

**NOTICE!!**

**These documents have been scanned!**

**Do not place un-scanned documents beneath this notice!**

**Do not remove this notice from this file!**

GPO Jacket No. 560-102  
Print Order 61540  
Rise Business Services, LLC  
Job=AZ15 7/9/2019



Box Number= AZ15152



Claim Begin-End: AMC449042-AMC449052

**1 Initial Receipt**



AZ15152-11

AMC448714-AMC449477

**United States Department of the Interior**  
**Bureau of Land Management**  
 DIV OF LANDS, MINRLS & ENERGY  
 ONE N CENTRAL AVE  
 PHOENIX, AZ 85004 -4427  
 Phone: 602-417-9200

Receipt

No: 4082901

<b>Transaction #:</b> 4194863	
<b>Date of Transaction:</b> 02/07/2018	
<b>CUSTOMER:</b>	
	BC INVESTMENT LLC 75 LOIS LN SAN FRANCISCO, CA 94134-2467 US

**ENTERED**  
**FEB 13 2018**  
 BY: *Ram*

LINE #	QTY	DESCRIPTION	REMARKS	UNIT PRICE	TOTAL
1	11.00	LOCATABLE MINERALS / MINING CLAIMS-NEW, UNADJUD, ONE OR MORE AUTH NOS / NEW MINING CLAIM PROCESSING FEE <b>CASES:</b> AMC449042/\$20.00, AMC449043/\$20.00, AMC449044/\$20.00, AMC449045/\$20.00, AMC449046/\$20.00, AMC449047/\$20.00, AMC449048/\$20.00, AMC449049/\$20.00, AMC449050/\$20.00, AMC449051/\$20.00, AMC449052/\$20.00		- n/a -	220.00
2	11.00	LOCATABLE MINERALS / MINING CLAIMS-NEW, UNADJUD, ONE OR MORE AUTH NOS / NEW MINING CLAIMS LOCATION FEE <b>CASES:</b> AMC449042/\$37.00, AMC449043/\$37.00, AMC449044/\$37.00, AMC449045/\$37.00, AMC449046/\$37.00, AMC449047/\$37.00, AMC449048/\$37.00, AMC449049/\$37.00, AMC449050/\$37.00, AMC449051/\$37.00, AMC449052/\$37.00		- n/a -	407.00
3	11.00	LOCATABLE MINERALS / MINING CLAIMS-NEW, UNADJUD, ONE OR MORE AUTH NOS / NEW MINING CLAIMS MAINTENANCE FEE <b>CASES:</b> AMC449042/\$155.00, AMC449043/\$155.00, AMC449044/\$155.00, AMC449045/\$155.00, AMC449046/\$155.00, AMC449047/\$155.00, AMC449048/\$155.00, AMC449049/\$155.00, AMC449050/\$155.00, AMC449051/\$155.00, AMC449052/\$155.00		- n/a -	1705.00
<b>TOTAL:</b>					<b>\$2,332.00</b>



PAYMENT INFORMATION			
1	AMOUNT:	2332.00	POSTMARKED: N/A
	TYPE:	CHECK	RECEIVED: 02/05/2018
	CHECK NO:	1022	
	NAME:	BC INVESTMENT LLC 75 LOIS LN SAN FRANCISCO CA 94134-2467 US	

REMARKS

This receipt was generated by the automated BLM Collections and Billing System and is a paper representation of a portion of the official electronic record contained therein.

**NOTICE!!**

**These documents have been scanned!**

**Do not place un-scanned documents beneath this notice!**

**Do not remove this notice from this file!**

GPO Jacket No. 560-102  
Print Order 61540  
Rise Business Services, LLC  
Job=AZ15 7/9/2019



Box Number= AZ15152



Claim Begin-End: AMC449042-AMC449052

**2 Correspondence**



AZ15152-11

AMC448714-AMC449477



**NO  
DOCUMENTS  
FOUND**

NO DOCUMENTS FOUND  
NO DOCUMENTS FOUND

**NOTICE!!**

**These documents have been scanned!**

**Do not place un-scanned documents beneath this notice!**

**Do not remove this notice from this file!**

GPO Jacket No. 560-102  
Print Order 61540  
Rise Business Services, LLC  
Job=AZ15 7/9/2019



Box Number= AZ15152



Claim Begin-End: AMC449042-AMC449052

**3 Transfers**



AZ15152-11

AMC448714-AMC449477



**NO  
DOCUMENTS  
FOUND**

NO DOCUMENTS FOUND  
NO DOCUMENTS FOUND

**NOTICE!!**

**These documents have been scanned!**

**Do not place un-scanned documents beneath this notice!**

**Do not remove this notice from this file!**

GPO Jacket No. 560-102  
Print Order 61540  
Rise Business Services, LLC  
Job=AZ15 7/9/2019



Box Number= AZ15152



Claim Begin-End: AMC449042-AMC449052

**4 Annual Filings**



AZ15152-11

AMC448714-AMC449477



(June 2014)

UNITED STATES  
DEPARTMENT OF THE INTERIOR  
BUREAU OF LAND MANAGEMENT

AMC449042

**MAINTENANCE FEE PAYMENT FORM FOR  
LODE CLAIMS, MILL SITES, AND TUNNEL SITES**

Remitter Name: BC INVESTMENT LLC  
Mailing Address: 75 LOIS LN  
City, State, Zip: SAN FRANCISCO, CA 94134

☐ Check here if this is a change of address.

**FOR COUNTY RECORDER'S USE**

No. of claims/sites 11  
x \$165 per claim/site  
Total due BLM \$ 1815.00

1. The maintenance fee may be paid by cash, check, money order, Bureau of Land Management (BLM) Declining Deposit Account, or credit card (VISA, American Express, Discover, or MasterCard). Payments must be remitted to the BLM State Office where your claim or site is recorded and received on or before September 1. If the payment is mailed, the envelope must be postmarked by a bona fide delivery service on or before September 1 and received at the proper BLM State Office within 15 calendar days after the due date. Payments may also be made by telephone using a credit card. A complete listing of BLM State Offices with their addresses and phone numbers can be found at <http://www.blm.gov>.
2. The maintenance fee for the following claim(s)/site(s) applies to the assessment year 2020.

CLAIM/SITE NAME	BLM SERIAL NO.
GY. BLOSSOM	AMC449042
GY. BLOSSOM NO.2	AMC449043
GY. COPPER AGE	AMC449044
GY. GRAND BOY	AMC449045
GY. GRAND BOY FRACTION	AMC449046
GY. GRAND BOY NO.2	AMC449047
GY. ICH GE BIBBLE	AMC449048
GY. LAST DALLAR	AMC449049
GY. WEDGE	AMC449050
GY. ZELLA	AMC449051

Use a separate sheet for additional claim/site names, serial numbers, and claimant names and addresses.

(Continued on page 2)

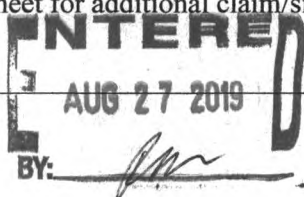

# 4539812

RECEIVED  
BLM AT STATE OFFICE  
2019 AUG 21 P 2:05  
PHOENIX, ARIZONA

(June 2014)

UNITED STATES  
DEPARTMENT OF THE INTERIOR  
BUREAU OF LAND MANAGEMENT  
**MAINTENANCE FEE PAYMENT FORM FOR  
LODE CLAIMS, MILL SITES, AND TUNNEL SITES**

Remitter Name: BC INVESTMENT LLC  
Mailing Address: 75 LOIS LN  
City, State, Zip: SAN FRANCISCO, CA 94134

☐ Check here if this is a change of address.

**FOR COUNTY RECORDER'S USE**

No. of claims/sites 11  
x \$~~16~~5 per claim/site  
Total due BLM \$ \_\_\_\_\_

1. The maintenance fee may be paid by cash, check, money order, Bureau of Land Management (BLM) Declining Deposit Account, or credit card (VISA, American Express, Discover, or MasterCard). Payments must be remitted to the BLM State Office where your claim or site is recorded and received on or before September 1. If the payment is mailed, the envelope must be postmarked by a bona fide delivery service on or before September 1 and received at the proper BLM State Office within 15 calendar days after the due date. Payments may also be made by telephone using a credit card. A complete listing of BLM State Offices with their addresses and phone numbers can be found at <http://www.blm.gov>.
2. The maintenance fee for the following claim(s)/site(s) applies to the assessment year 2020.

CLAIM/SITE NAME	BLM SERIAL NO.
GY. ZELLA FRACTION	AMC449052

RECEIVED  
BLM AZ STATE OFFICE  
2019 AUG 21 PM 2:05  
PHOENIX, ARIZONA

Use a separate sheet for additional claim/site names, serial numbers, and claimant names and addresses.



**United States Department of the Interior**  
**Bureau of Land Management**  
DIV OF LANDS, MINRLS & ENERGY  
ONE N CENTRAL AVE  
PHOENIX, AZ 85004 -4427  
Phone: 602-417-9200

Receipt

No:

4539812

**Transaction #:** 4660761**Date of Transaction:** 08/22/2019**CUSTOMER:**

BC INVESTMENT LLC  
75 LOIS LN  
SAN FRANCISCO, CA 94134-2467 US

LINE #	QTY	DESCRIPTION	REMARKS	UNIT PRICE	TOTAL
1	1.00	LOCATABLE MINERALS / MINING CLAIMS- NOT NEW-UNADJUD, ONE AUTH NO. ONLY / MINING CLAIM MONEY RECEIVED CASES: AMC449042/\$1815.00	MAINT 2020/10	- n/a -	1815.00
<b>TOTAL:</b>					<b>\$1,815.00</b>

PAYMENT INFORMATION				
1	AMOUNT:	1815.00	POSTMARKED:	N/A
	TYPE:	CHECK	RECEIVED:	08/21/2019
	CHECK NO:	0044509428		
	NAME:	BC INVESTMENT LLC 75 LOIS LN SAN FRANCISCO CA 94134-2467 US		

**REMARKS**

This receipt was generated by the automated BLM Collections and Billing System and is a paper representation of a portion of the official electronic record contained therein.

DEPARTMENT OF THE INTERIOR  
BUREAU OF LAND MANAGEMENT  
MINING CLAIMS

Run Date/Time: 8/20/2018

MC Maintenance Fees Paid Through the BLM Pay Portal  
(by Date Paid)

Page 150 Of 316

**CBS Receipt: 4232968**

Printed For Lead File # AMC449042

Agency Tracking ID: 1534109776

Assessment Year: 2019

Paid On: 8/12/2018

Number of BLM Serial Nr: 11

Total Amount Paid: \$1,705.00

Claim Name	BLM Serial No	Lead File No	Amount Paid
GY BLOSSOM	AMC449042	AMC449042	\$155.00
GY BLOSSOM NO 2	AMC449043	AMC449042	\$155.00
GY COPPER AGE	AMC449044	AMC449042	\$155.00
GY GRAND BOY	AMC449045	AMC449042	\$155.00
GY GRAND BOY FRACTIO	AMC449046	AMC449042	\$155.00
GY GRAND BOY NO 2	AMC449047	AMC449042	\$155.00
GY ICH GE BIBBLE	AMC449048	AMC449042	\$155.00
GY LAST DOLLAR	AMC449049	AMC449042	\$155.00
GY WEDGE	AMC449050	AMC449042	\$155.00
GY ZELLA	AMC449051	AMC449042	\$155.00
GY ZELLA FRACTION	AMC449052	AMC449042	\$155.00



**United States Department of the Interior****Bureau of Land Management**

BUSINESS &amp; SUPPORT SVCS DIV

ONE N CENTRAL AVE SUITE 800

PHOENIX, AZ 85004 -4427

Phone: 602-417-9200

Receipt

No:

4232968

**Transaction #:** 4348279**Date of Transaction:** 08/12/2018**CUSTOMER:**

JAMES YUN WEI CAI

75 LOIS LN

SAN FRANCISCO,CA 94134 US

LINE #	QTY	DESCRIPTION	REMARKS	UNIT PRICE	TOTAL
1	1.00	LOCATABLE MINERALS / MINING CLAIMS- NOT NEW-UNADJUD,ONE AUTH NO. ONLY / MINING CLAIM MONEY RECEIVED CASES: AMC449042/\$1705.00		- n/a -	1705.00
<b>TOTAL:</b>					<b>\$1,705.00</b>

PAYMENT INFORMATION			
NOTE: Items will appear on credit card statement as "BLM O Mining Claim".			
1	AMOUNT:	1705.00	POSTMARKED: N/A
	TYPE:	CREDIT CARD	RECEIVED: 08/12/2018
	NAME:	JAMES YUN WEI CAI 75 LOIS LN SAN FRANCISCO CA 94134 US	
	CARD NO:	XXXXXXXXXXXX6466	AUTH CODE: 042638
	NAME ON CARD:	JAMES YUN WEI CAI	
	SIGNATURE:		

**REMARKS**

This receipt was generated by the automated BLM Collections and Billing System and is a paper representation of a portion of the official electronic record contained therein.

**NOTICE!!**

**These documents have been scanned!**

**Do not place un-scanned documents beneath this notice!**

**Do not remove this notice from this file!**

GPO Jacket No. 560-102  
Print Order 61540  
Rise Business Services, LLC  
Job=AZ15 7/9/2019



Box Number= AZ15152



Claim Begin-End: AMC449042-AMC449052

**5 Miscellaneous**



AZ15152-11

AMC448714-AMC449477

**United States Department of the Interior**  
**Bureau of Land Management**  
 DIV OF LANDS, MINRLS & ENERGY  
 ONE N CENTRAL AVE  
 PHOENIX, AZ 85004 -4427  
 Phone: 602-417-9200

## Receipt

No:

4734106

Transaction #: 4860004

Date of Transaction: 05/11/2020

## CUSTOMER:

BC INVESTMENTS LLC  
 75 LOIS LN  
 SAN FRANCISCO, CA 94134-2467 US

LINE #	QTY	DESCRIPTION	REMARKS	UNIT PRICE	TOTAL
1	1.00	LOCATABLE MINERALS / MINING CLAIMS- NOT NEW-UNADJUD, ONE AUTH NO. ONLY / MINING CLAIM MONEY RECEIVED CASES: AMC449043/\$15.00	AMEND	- n/a -	15.00
<b>TOTAL:</b>					<b>\$15.00</b>

## PAYMENT INFORMATION

1	AMOUNT:	15.00	POSTMARKED:	N/A
	TYPE:	CHECK	RECEIVED:	05/11/2020
	CHECK NO:	1030		
	NAME:	BC INVESTMENTS LLC 75 LOIS LN SAN FRANCISCO CA 94134-2467 US		

## REMARKS

This receipt was generated by the automated BLM Collections and Billing System and is a paper representation of a portion of the official electronic record contained therein.

5/22/20 AMC 449043  
 635 ENTERED. RA



**NOTICE!!**

**These documents have been scanned!**

**Do not place un-scanned documents beneath this notice!**

**Do not remove this notice from this file!**

GPO Jacket No. 560-102  
Print Order 61540  
Rise Business Services, LLC  
Job=AZ15 7/9/2019



Box Number= AZ15152



Claim Begin-End: AMC449042-AMC449052

**6 Location Notices-Amendments and Supporting Documents**



AZ15152-11

AMC448714-AMC449477

# MINING CLAIM STATUS REPORT

Data Entered: 2/13/18

MTP Checked By: 2/13/18 Rm

GEO Checked By: 2/13/18 Rm

LEAD SERIAL NUMBER: AMC 449042 thru AMC 449052

## NUMBER OF CLAIMS & TYPE:

11 LODE  
 \_\_\_\_\_ PLACER  
 \_\_\_\_\_ ASSOCIATION PLACER  
 \_\_\_\_\_ MILL SITE  
 \_\_\_\_\_ TUNNEL SITE

## CHARGES:

Processing Fee @ \$20 = \$ 220  
 Location Fee @ \$37 = \$ 407  
 Maintenance Fee @ \$155 = \$ 1,705  
 Add'l Maint Fee for Assoc Placer = \$ \_\_\_\_\_  
**SUBTOTAL** \$ \_\_\_\_\_  
 Other Fees \$ \_\_\_\_\_  
 Other Fees \$ \_\_\_\_\_  
**TOTAL** \$ 2,332

TOTAL ACREAGE: \_\_\_\_\_ Per Claim  
 (Placer Only)

NUMBER OF LOCATORS: \_\_\_\_\_

DOCUMENTS RECEIVED VIA: Over-the-Counter [ ] Mail [X] TIMELY FILED: Yes [X] No [ ]

LEGAL DESCRIPTION: T 23N R 18W SEC 11, 14, 10  
 T \_\_\_\_\_ R \_\_\_\_\_ SEC \_\_\_\_\_  
 T \_\_\_\_\_ R \_\_\_\_\_ SEC \_\_\_\_\_  
 T \_\_\_\_\_ R \_\_\_\_\_ SEC \_\_\_\_\_  
 T \_\_\_\_\_ R \_\_\_\_\_ SEC \_\_\_\_\_

BLM [ ] FOREST SERVICE [ ] SUBJ TO PL 359: Yes [ ] No [ ]  
 WILDERNESS AREA [ ]

SPLIT ESTATE: N/A [ ] SX [ ] PX [ ] OTHER [ ]  
 SRHA [ ] Was proper Notice filed if located on SHRA Land? Yes [ ] No [ ]

## RECONVEYED MINERALS ON BLM LAND REQUIRE OPENING ORDER FROM 1944 TO 1993:

Open to Entry On \_\_\_\_\_ N/A [ ]

COMMENTS/STATUS: VOID [ ] PARTIALLY VOID [ ] PVT MINERALS [ ] WITHDRAWN LANDS [ ]  
 OTHER [ ]

[ ] Claimant acknowledges that portions of the following claim(s) site(s) may be void or voidable.

Printed Name of Claimant \_\_\_\_\_ Signature of Claimant \_\_\_\_\_

\*\*\*\*\*FINAL ADJUDICATION\*\*\*\*\*

DATE \_\_\_\_\_ INITIALS \_\_\_\_\_

AMC449042

# LOCATION NOTICE FOR LODE MINING CLAIM

☐ Amendment BLM Serial # \_\_\_\_\_

NOTICE IS HEREBY GIVEN that the GY. Blossom  
\_\_\_\_\_ lode mining claim has been located

by BC Investments LLC whose current mailing  
address is 75 Lois Ln, San Francisco  
CA 94134

BLM  
Date  
Stamp

RECEIVED  
BLM ARIZONA OFFICE  
2018 FEB - 5 P 2:01  
PHOENIX, ARIZONA

The general course of this claim is ON S.E. of Sec. 11 and it is situated in Mohave  
County, Arizona. This claim is 1499.27' feet in length and 600' feet in width.

20.66 Total Claim Acreage. This claim runs from the location monument on which this location notice  
is posted on the centerline of the claim approximately 750 feet in a West direction to the East  
end line and 300 feet in a North direction to the South end line. This claim is marked by six  
monuments, one at each corner and one at the center of each end line of the claim.

The location monument on which this notice is posted is situated within Section 11, Township 23  
N, Range 18 W, Gila Salt River Base and Meridian, Arizona and this claim encompasses portions  
of the following quarter section(s), section(s), Township(s) and Range(s) South East Quarter  
Section, Sec. 11, T. 23 N, R. 18 W

Gila Salt River Base and Meridian, Arizona.

The locality of this claim with reference to some natural object or permanent monument and additional information  
(if any) concerning its locality are as follows: \_\_\_\_\_

\_\_\_\_\_ The above information is shown on the attached map.

DATED AND POSTED on the ground this 30th day of January, 2018.

☒ LOCATOR(s) ☐ AGENT

Print Name(s) James Cai

Signature(s) [Signature]

Form MCF100  
Revised July 2014

This form is available from the Arizona Geological Survey and may be reproduced.

AHC449042



# MINING CLAIM MAP

Lode (X) Placer ( )  
Millsite ( )

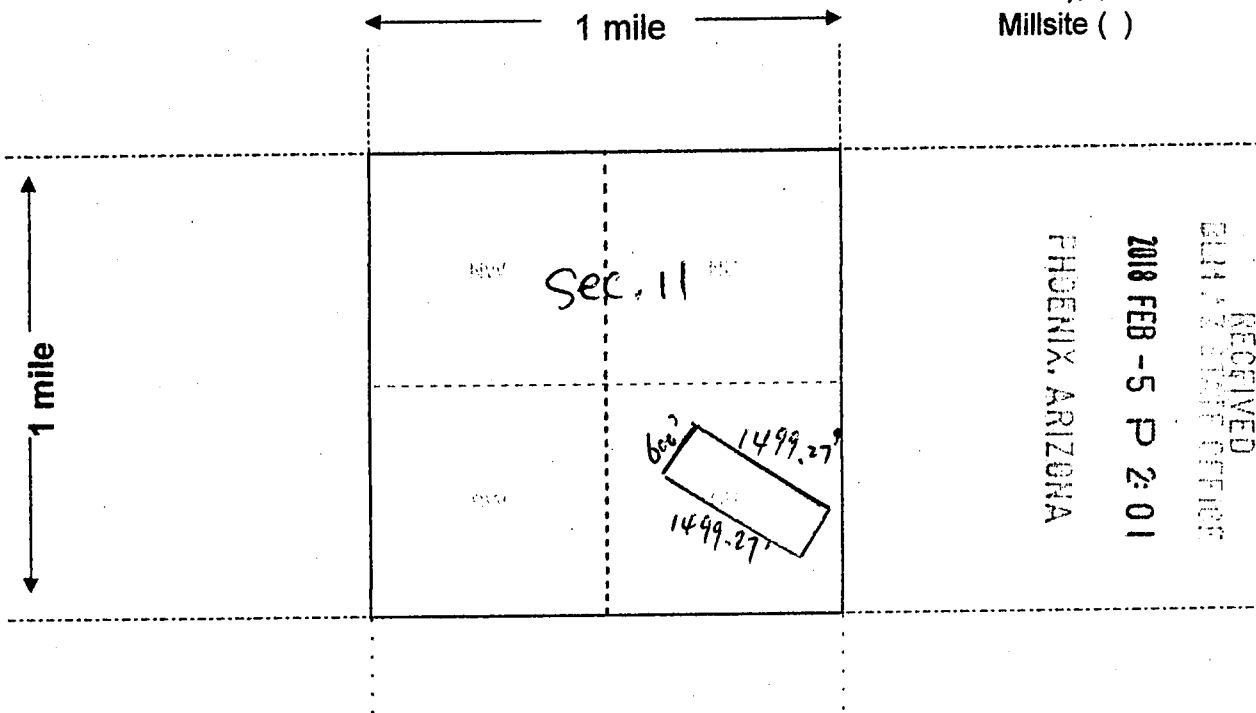

Scale: 1" = 2000 feet



- The above map depicts the GY. Blossom mining claim, which is located in Section (s) 11, Township 23 N, Range 18 W, Gila and Salt River Base and Meridian, Mohave County, Arizona. Total claim acreage is 20.66
- The type of corner and location monuments used are as follows: Wood Post

- The bearings and distances in degrees and feet between claim corners and to a public land survey monument are as depicted on the map.
- If the claim is a placer or millsite claim with exterior limits conforming to legal subdivisions of the public survey, provide a legal description of the claim \_\_\_\_\_

Form MCF100a  
Revised July 2014

This form is available from the Arizona Geology Survey and may be reproduced.

AMC449042

AHC449042

RECEIVED  
BLM ARIZONA OFFICE

2018 FEB -5 P 2:02

PHOENIX, ARIZONA

Copper Age, 11  
Fracture, 12  
2, Grand Boy  
Blossom  
IN  
MCHATE  
Containing 11  
S.

SURVEYED

The One

Known  
Zella  
Grand  
Bld

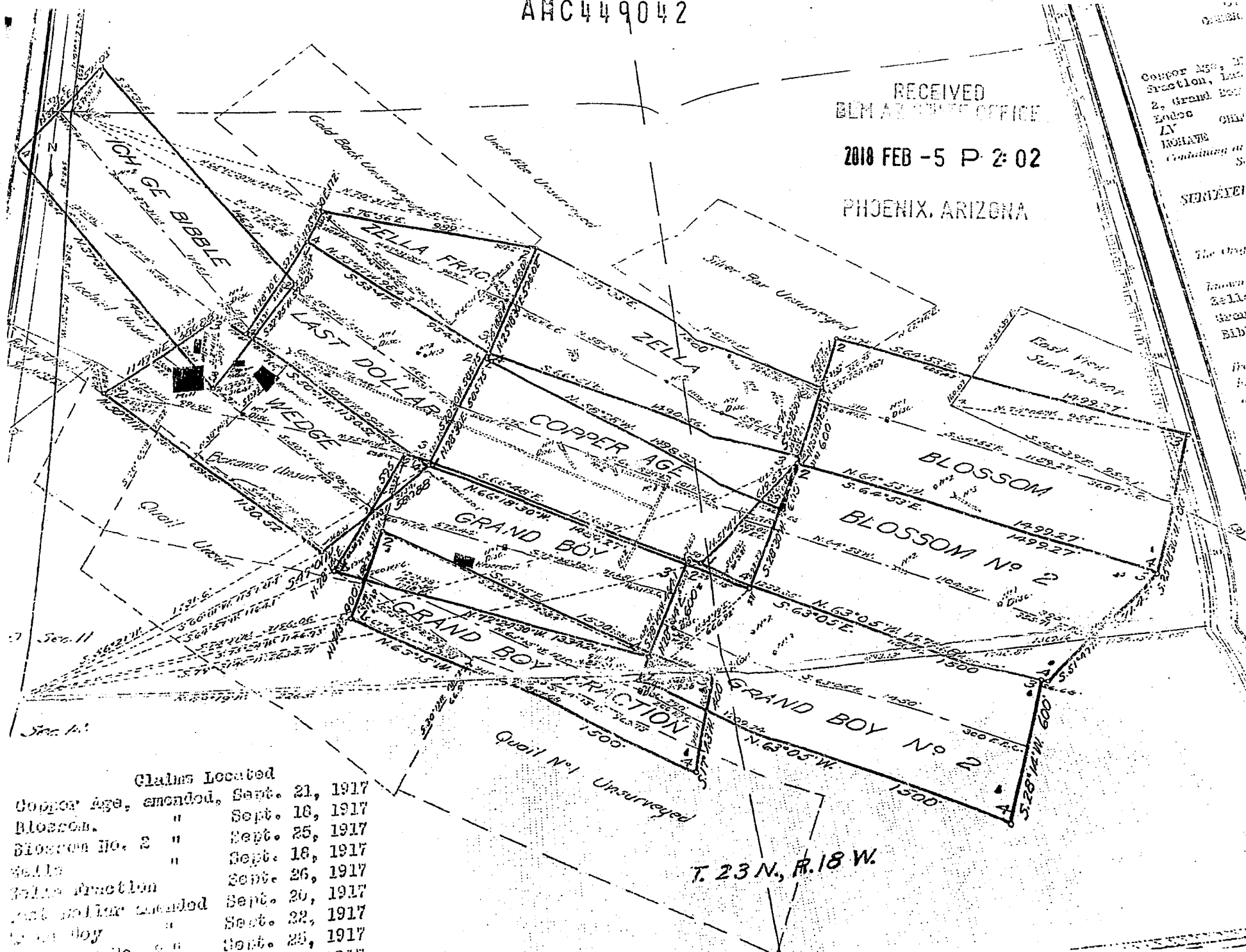

Claims Located

Copper Age, amended,	Sept. 21, 1917
Blossom,	Sept. 18, 1917
Blossom No. 2	Sept. 25, 1917
Zella	Sept. 18, 1917
Zella Fracture	Sept. 26, 1917
Last Dollar amended	Sept. 20, 1917
Grand Boy	Sept. 22, 1917
Grand Boy No. 2	Sept. 25, 1917

T. 23 N., R. 18 W.

LOCATION NOTICE FOR LODE MINING CLAIM

☒ Amendment BLM Serial # AMC 449043

NOTICE IS HEREBY GIVEN that the GY Blossom No. 2

\_\_\_\_\_ lode mining claim has been located

by BC Investments LLC whose current mailing

address is 75 Lois Ln San Francisco

CA 94134

RECEIVED BLM 2020 MAY 11 A 8:28 PHOENIX, ARIZONA	BLM Date Stamp
---	----------------------

The general course of this claim is on S.E of Sec. 11 and it is situated in Mohave

County, Arizona. This claim is 1476.68' feet in length and 600' feet in width.

21 Total Claim Acreage. This claim runs from the location monument on which this location notice is posted on the centerline of the claim approximately 750 feet in a West direction to the East end line and 300 feet in a North direction to the South end line. This claim is marked by six monuments, one at each corner and one at the center of each end line of the claim.

The location monument on which this notice is posted is situated within Section 11, 14, Township 23 N, Range 18 W, Gila Salt River Base and Meridian, Arizona and this claim encompasses portions of the following quarter section(s), section(s), Township(s) and Range(s) South East Quarter Section of Sec. 11 & N.E Section of Sec. 14, T. 23N, R. 18W Gila Salt River Base and Meridian, Arizona.

The locality of this claim with reference to some natural object or permanent monument and additional information (if any) concerning its locality are as follows: \_\_\_\_\_

\_\_\_\_\_ The above information is shown on the attached map.

DATED AND POSTED on the ground this 1st day of September, 2017.

☒ LOCATOR(s) ☐ AGENT

Print Name(s) James Cai

Signature(s) [Signature]

Form MCF100  
Revised July 2014

This form is available from the Arizona Geological Survey and may be reproduced.

# 4734106

AMC 449043



# MINING CLAIM MAP

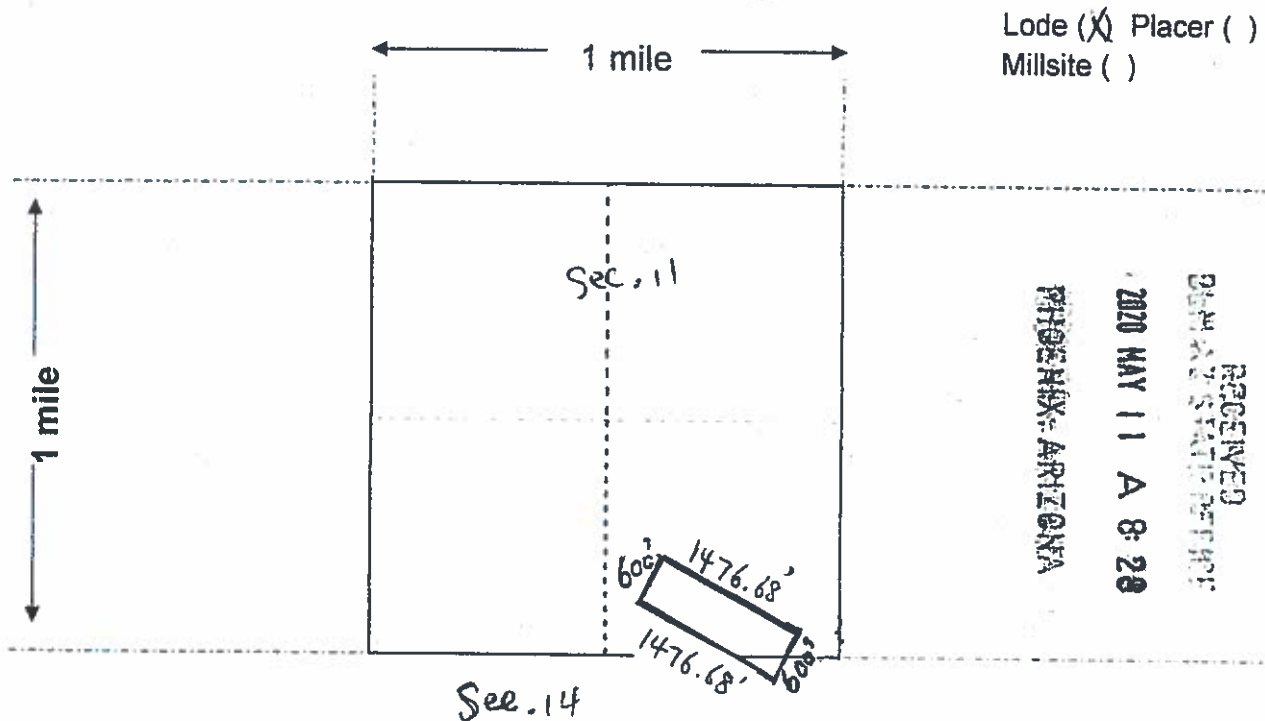

Scale: 1" = 2000 feet



- The above map depicts the GY. Blossom No. 2 mining claim, which is located in Section (s) 11, 14, Township 23 N, Range 18 W, Gila and Salt River Base and Meridian, Mohave County, Arizona. Total claim acreage is 21
- The type of corner and location monuments used are as follows: Wood post
- The bearings and distances in degrees and feet between claim corners and to a public land survey monument are as depicted on the map.
- If the claim is a placer or millsite claim with exterior limits conforming to legal subdivisions of the public survey, provide a legal description of the claim \_\_\_\_\_

Form MCF100a  
Revised July 2014

This form is available from the Arizona Geology Survey and may be reproduced.

pmc 449043

# LOCATION NOTICE FOR LODE MINING CLAIM

☐ Amendment BLM Serial # \_\_\_\_\_

NOTICE IS HEREBY GIVEN that the GV Blossom No. 2 lode mining claim has been located

by BC Investments LLC whose current mailing address is 75 Lois Ln, San Francisco CA 94134

BLM  
Date  
Stamp

RECEIVED  
BLM AT STATE OFFICE  
2018 FEB -5 P 2:01  
PHOENIX, ARIZONA

The general course of this claim is on S.E. of Sec. 11 and it is situated in Mohave County, Arizona. This claim is 1499.27' feet in length and 671.42' feet in width.

21 Total Claim Acreage. This claim runs from the location monument on which this location notice is posted on the centerline of the claim approximately 750 feet in a West direction to the East end line and 300 feet in a North direction to the South end line. This claim is marked by six monuments, one at each corner and one at the center of each end line of the claim.

The location monument on which this notice is posted is situated within Section 11, 14, Township 23 N, Range 18 W, Gila Salt River Base and Meridian, Arizona and this claim encompasses portions of the following quarter section(s), section(s), Township(s) and Range(s) South East Quarter Section of Sec. 11 & N.E. Section of Sec. 14, T. 23N, R. 18W Gila Salt River Base and Meridian, Arizona.

The locality of this claim with reference to some natural object or permanent monument and additional information (if any) concerning its locality are as follows: \_\_\_\_\_

\_\_\_\_\_ The above information is shown on the attached map.  
DATED AND POSTED on the ground this 30<sup>th</sup> day of January, 2018.

☒ LOCATOR(s) ☐ AGENT

Print Name(s) James Cai

Signature(s) \_\_\_\_\_

Form MCF100  
Revised July 2014

This form is available from the Arizona Geological Survey and may be reproduced.

AMC449043

# MINING CLAIM MAP

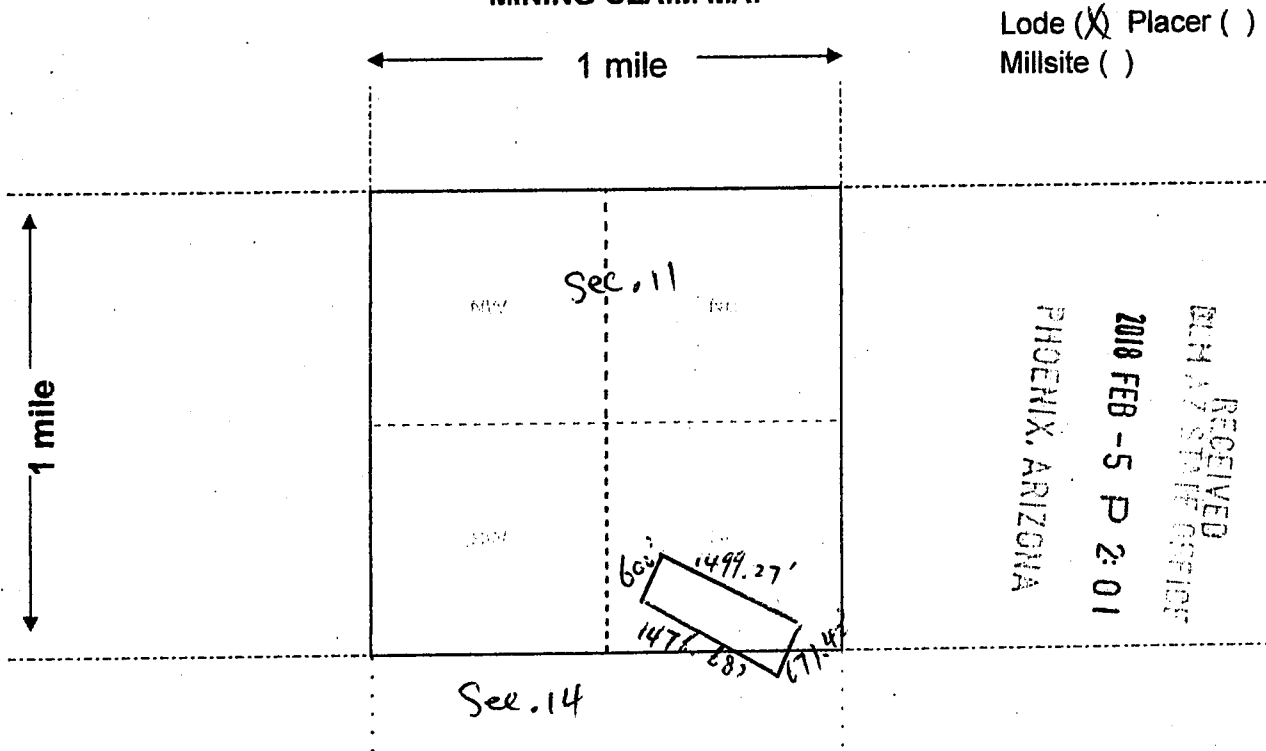

Scale: 1" = 2000 feet

1. The above map depicts the G.Y. Blossom No. 2 mining claim, which is located in Section (s) 11, 14, Township 23 N, Range 18 W, Gila and Salt River Base and Meridian, McHone County, Arizona. Total claim acreage is 21
2. The type of corner and location monuments used are as follows: wood post

3. The bearings and distances in degrees and feet between claim corners and to a public land survey monument are as depicted on the map.
4. If the claim is a placer or millsite claim with exterior limits conforming to legal subdivisions of the public survey, provide a legal description of the claim \_\_\_\_\_

Form MCF100a  
Revised July 2014

This form is available from the Arizona Geology Survey and may be reproduced.

AHC449043



T. 23 N., R. 18 W.

**LOCATION NOTICE FOR LODE MINING CLAIM**

☐ Amendment BLM Serial # \_\_\_\_\_

NOTICE IS HEREBY GIVEN that the GY. Copper Age

\_\_\_\_\_ lode mining claim has been located

by BC Investments LLC whose current mailing

address is 75 Lois Ln, San Francisco

CA 94134

The general course of this claim is On SW of Sec. 11 and it is situated in Mohave

County, Arizona. This claim is 1490.56' feet in length and 600' feet in width.

20.66 Total Claim Acreage. This claim runs from the location monument on which this location notice is posted on the centerline of the claim approximately 750' feet in a West direction to the East end line and 300' feet in a North direction to the South end line. This claim is marked by six monuments, one at each corner and one at the center of each end line of the claim.

The location monument on which this notice is posted is situated within Section 11, Township 23 N, Range 18 W, Gila Salt River Base and Meridian, Arizona and this claim encompasses portions of the following quarter section(s), section(s), Township(s) and Range(s) South West Quarter Section, Sec. 11, T. 23N, R. 18W

Gila Salt River Base and Meridian, Arizona.

The locality of this claim with reference to some natural object or permanent monument and additional information (if any) concerning its locality are as follows: \_\_\_\_\_

\_\_\_\_\_ The above information is shown on the attached map.  
DATED AND POSTED on the ground this 30th day of January, 2018.

☒ LOCATOR(s) ☐ AGENT

Print Name(s) James Cai

Signature(s) \_\_\_\_\_

Form MCF100  
Revised July 2014

This form is available from the Arizona Geological Survey and may be reproduced.

BLM  
Date  
Stamp

RECEIVED  
BLM AZ STATE OFFICE  
2018 FEB -5 P 2:01  
PHOENIX, ARIZONA

AHC449044

# MINING CLAIM MAP

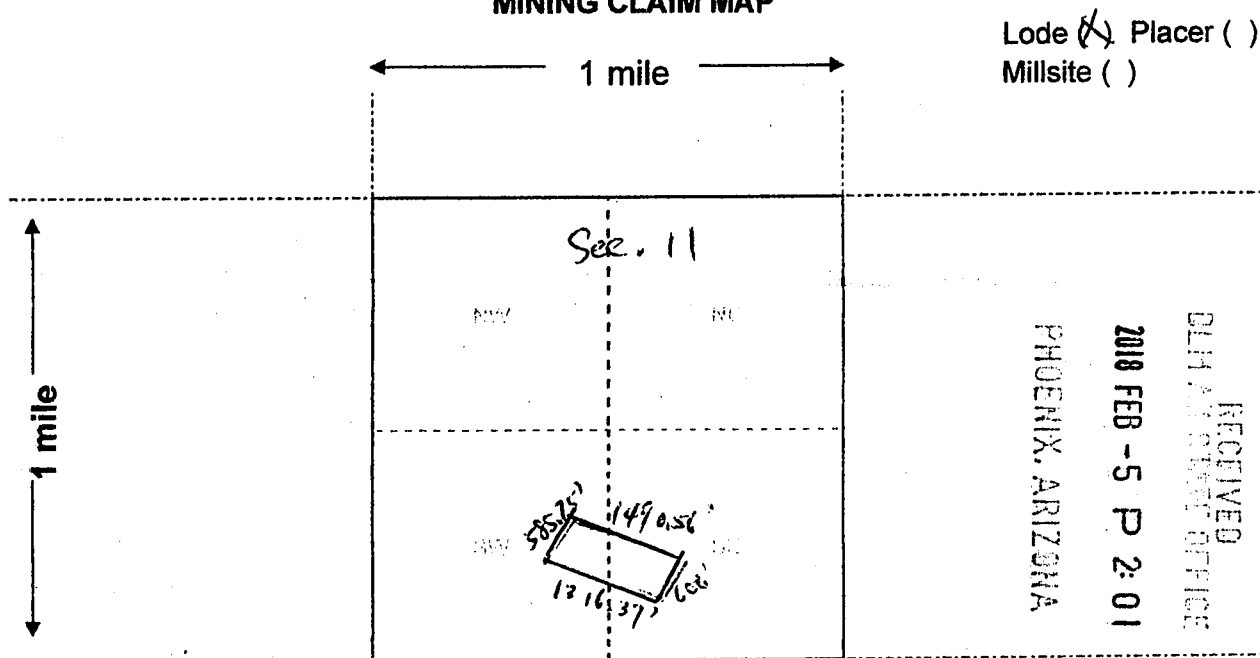

Scale: 1" = 2000 feet



1. The above map depicts the G.V. Copper Age mining claim, which is located in Section (s) 11, Township 23 N, Range 18 W, Gila and Salt River Base and Meridian, Mohave County, Arizona. Total claim acreage is 20.66
2. The type of corner and location monuments used are as follows: Wood post
3. The bearings and distances in degrees and feet between claim corners and to a public land survey monument are as depicted on the map.
4. If the claim is a placer or millsite claim with exterior limits conforming to legal subdivisions of the public survey, provide a legal description of the claim \_\_\_\_\_

Form MCF100a  
Revised July 2014

This form is available from the Arizona Geology Survey and may be reproduced.

AMC449044

AHC449044

RECEIVED  
BLM / STATE OFFICE  
2018 FEB -5 P 2:01  
PHOENIX, ARIZONA

Copper Age, 1<sup>st</sup>  
Fraction, 1<sup>st</sup>  
2. Grand Boy  
Elders  
IN  
MONATE  
Containing at  
S.

SERVE

The One

known

Zella

Grand

Bib

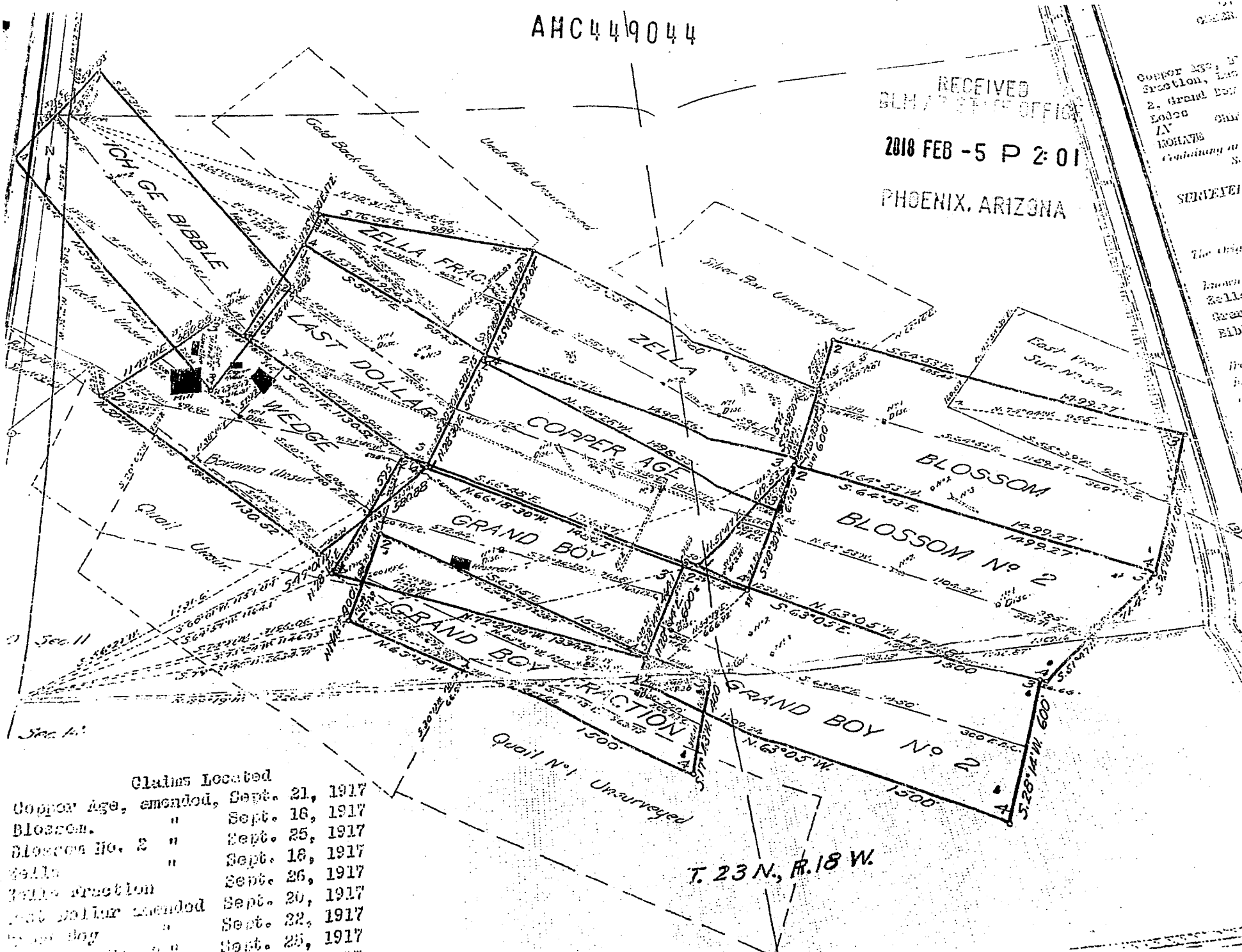

Claims Located	
Copper Age, amended,	Sept. 21, 1917
Blossom,	Sept. 16, 1917
Blossom No. 2	Sept. 25, 1917
Zella	Sept. 18, 1917
Zella Fraction	Sept. 26, 1917
Last Dollar amended	Sept. 20, 1917
Grand Boy	Sept. 22, 1917
Grand Boy No. 2	Sept. 25, 1917

T. 23 N., R. 18 W.



## LOCATION NOTICE FOR LODE MINING CLAIM

☐ Amendment BLM Serial # \_\_\_\_\_NOTICE IS HEREBY GIVEN that the G.V. Grand Bay  
\_\_\_\_\_ lode mining claim has been locatedby BC Investments LLC whose current mailing  
address is 75 Lois Ln, San Francisco  
CA 94134BLM  
Date  
StampRECEIVED  
BLM AT STAMP OFFICE  
2018 FEB - 5 P 2:00  
PHOENIX, ARIZONAThe general course of this claim is ON SW of Sec. 11 and it is situated in Mohave  
County, Arizona. This claim is 1489' feet in length and 595' feet in width.20.6 Total Claim Acreage. This claim runs from the location monument on which this location notice  
is posted on the centerline of the claim approximately 750 feet in a West direction to the East  
end line and 300 feet in a North direction to the South end line. This claim is marked by six  
monuments, one at each corner and one at the center of each end line of the claim.The location monument on which this notice is posted is situated within Section 11, Township 23  
N, Range 18 W, Gila Salt River Base and Meridian, Arizona and this claim encompasses portions  
of the following quarter section(s), section(s), Township(s) and Range(s) South West Quarter  
Section, Sec. 11, T. 23 N, R. 18 W

Gila Salt River Base and Meridian, Arizona.

The locality of this claim with reference to some natural object or permanent monument and additional information  
(if any) concerning its locality are as follows: \_\_\_\_\_\_\_\_\_\_  
The above information is shown on the attached map.  
DATED AND POSTED on the ground this 30th day of January, 2018.☒ LOCATOR(s) ☐ AGENTPrint Name(s) James CaiSignature(s) [Signature]Form MCF100  
Revised July 2014

This form is available from the Arizona Geological Survey and may be reproduced.

AHC449045

# MINING CLAIM MAP

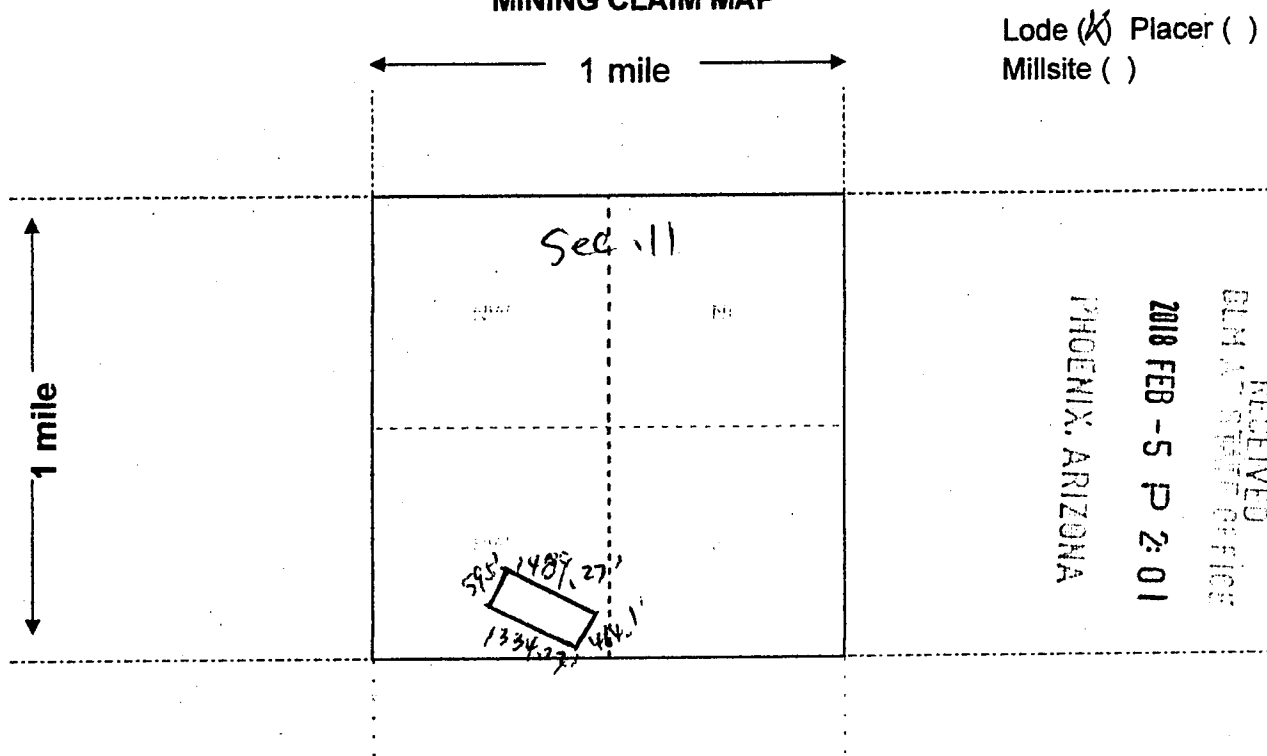

Scale: 1" = 2000 feet



- The above map depicts the QY, Grand Bay mining claim, which is located in Section (s) 11, Township 23 N, Range 18 W, Gila and Salt River Base and Meridian, Mohave County, Arizona. Total claim acreage is 20.6
- The type of corner and location monuments used are as follows: Wood post

- The bearings and distances in degrees and feet between claim corners and to a public land survey monument are as depicted on the map.
- If the claim is a placer or millsite claim with exterior limits conforming to legal subdivisions of the public survey, provide a legal description of the claim \_\_\_\_\_

Form MCF100a  
Revised July 2014

This form is available from the Arizona Geology Survey and may be reproduced.

ANCI449045

AHC449045

RECEIVED  
BLM LAND OFFICE  
2018 FEB -5 P 2:01  
PHOENIX, ARIZONA

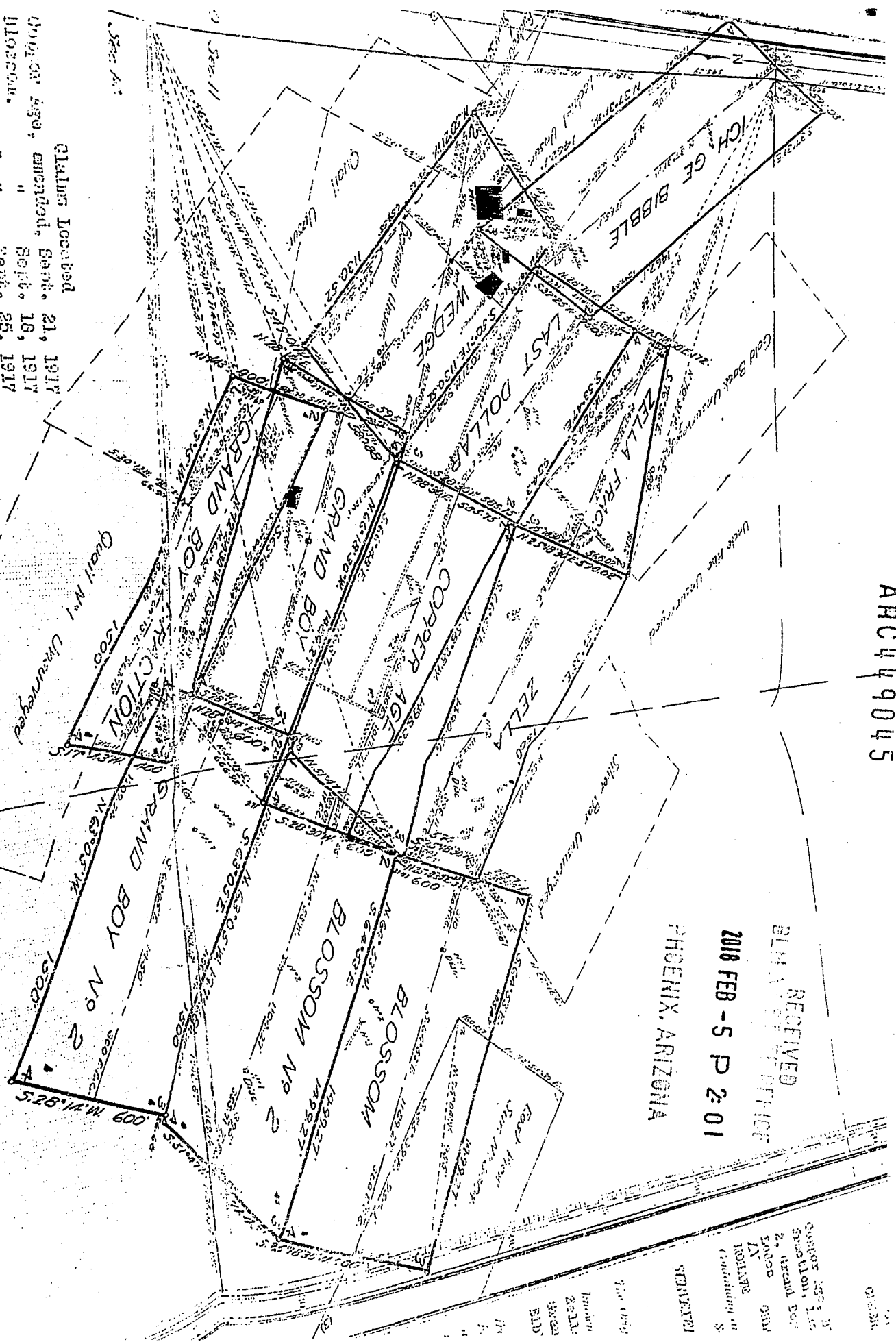

Claims Located	
Ch. Ge. Bibble	Sept. 21, 1917
Wedge	Sept. 16, 1917
Last Dollar	Sept. 16, 1917
Zella Frac	Sept. 25, 1917
Zella	Sept. 16, 1917
Copper Age	Sept. 16, 1917
Grand Boy	Sept. 26, 1917
Grand Boy No 2	Sept. 20, 1917
Grand Boy No 2	Sept. 22, 1917
Grand Boy No 2	Sept. 28, 1917

T. 23 N., R. 18 W.

RECEIVED  
BLM LAND OFFICE  
2018 FEB -5 P 2:01  
PHOENIX, ARIZONA

3

**LOCATION NOTICE FOR LODE MINING CLAIM**

☐ Amendment BLM Serial # \_\_\_\_\_

NOTICE IS HEREBY GIVEN that the GV. Grand Bay Fraction  
\_\_\_\_\_ lode mining claim has been located

by BC Investments LLC whose current mailing  
address is 75 Lois Ln, San Francisco  
CA 94134

BLM  
Date  
Stamp

RECEIVED  
BLM FIELD OFFICE  
2018 FEB - 5 P 2:00  
PHOENIX, ARIZONA

The general course of this claim is on SW of Sec. 11 & NW of Sec. 14 and it is situated in Mohave  
County, Arizona. This claim is 1500' feet in length and 400' feet in width.

13.78 Total Claim Acreage. This claim runs from the location monument on which this location notice  
is posted on the centerline of the claim approximately 750 feet in a West direction to the East  
end line and 200 feet in a North direction to the East end line. This claim is marked by six  
monuments, one at each corner and one at the center of each end line of the claim.

The location monument on which this notice is posted is situated within Section 11, 14, Township 23  
N, Range 18 W, Gila Salt River Base and Meridian, Arizona and this claim encompasses portions  
of the following quarter section(s), section(s), Township(s) and Range(s) South West Quarter  
Section 14, 11, T. 23 N. R. 18 W

Gila Salt River Base and Meridian, Arizona.

The locality of this claim with reference to some natural object or permanent monument and additional information  
(if any) concerning its locality are as follows: \_\_\_\_\_

\_\_\_\_\_ The above information is shown on the attached map.

DATED AND POSTED on the ground this 30<sup>th</sup> day of January, 2018.

☒ LOCATOR(s) ☐ AGENT

Print Name(s) James Cai

Signature(s) [Signature]

Form MCF100  
Revised July 2014

This form is available from the Arizona Geological Survey and may be reproduced.

AMC449046



# MINING CLAIM MAP

Lode ☒ Placer ( )  
Millsite ( )

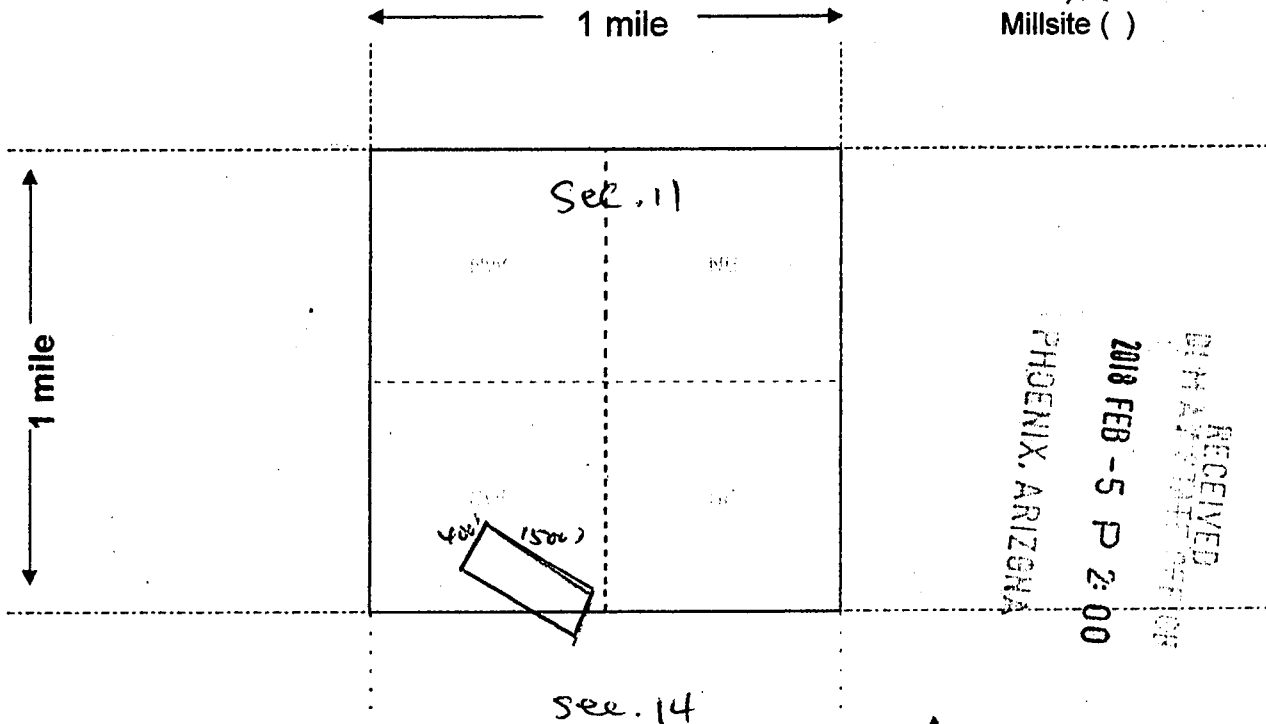

Scale: 1" = 2000 feet



1. The above map depicts the Gr. V. Grand Bay Fraction mining claim, which is located in Section (s) 14, 11, Township 23 N, Range 18 W, Gila and Salt River Base and Meridian, Mohave County, Arizona. Total claim acreage is 13.78

2. The type of corner and location monuments used are as follows: wood post

3. The bearings and distances in degrees and feet between claim corners and to a public land survey monument are as depicted on the map.

4. If the claim is a placer or millsite claim with exterior limits conforming to legal subdivisions of the public survey, provide a legal description of the claim \_\_\_\_\_

Form MCF100a  
Revised July 2014

This form is available from the Arizona Geology Survey and may be reproduced.

AHC44904b

05-03-2015

SECRET

COMPOT 180, 190  
SPECIAL, 190  
27 GRAND 190  
EDGE CHD  
IN  
HOLLAND  
Continued in  
S

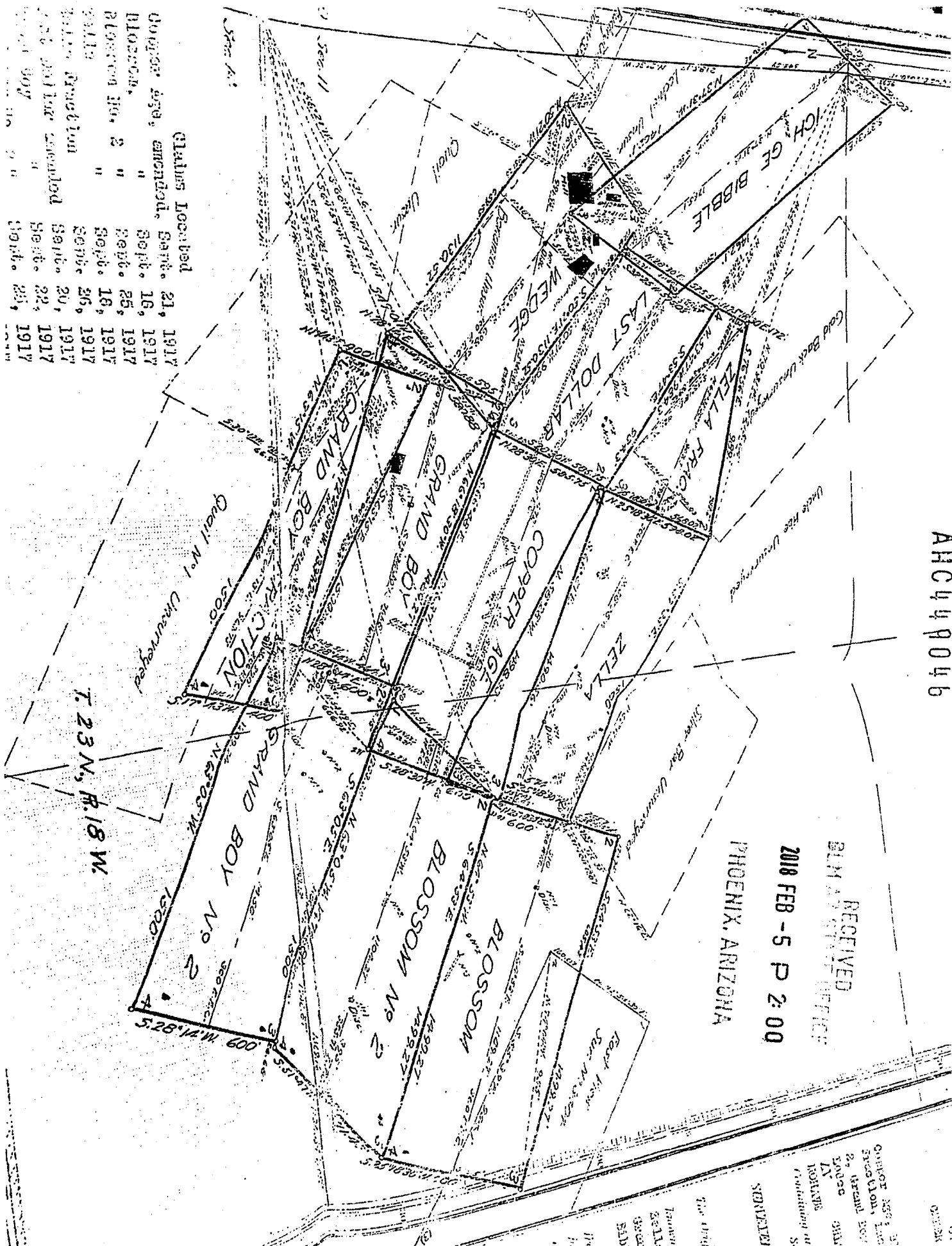

3

**LOCATION NOTICE FOR LODE MINING CLAIM**

☐ Amendment BLM Serial # \_\_\_\_\_

NOTICE IS HEREBY GIVEN that the G4. Grand Bay No.2

\_\_\_\_\_ lode mining claim has been located

by BC Investments LLC whose current mailing

address is 75 Loos Ln, San Francisco

CA 94134

BLM  
Date  
Stamp

RECEIVED  
BLM PHOENIX OFFICE  
2018 FEB -5 P 2:00  
PHOENIX, ARIZONA

The general course of this claim is ON SE 1/4 Sec. 11 & NE Sec. 14 and it is situated in Mohave

County, Arizona. This claim is 1500' feet in length and 600' feet in width.

20.66 Total Claim Acreage. This claim runs from the location monument on which this location notice is posted on the centerline of the claim approximately 750' feet in a West direction to the East end line and 300' feet in a North direction to the South end line. This claim is marked by six monuments, one at each corner and one at the center of each end line of the claim.

The location monument on which this notice is posted is situated within Section 11, Township 23 N, Range 18 W, Gila Salt River Base and Meridian, Arizona and this claim encompasses portions of the following quarter section(s), section(s), Township(s) and Range(s) S.E. Quarter Section <sup>Sec. 11</sup> and N.E. Quarter Section of Sec. 14, T.23N, R.18W Gila Salt River Base and Meridian, Arizona.

The locality of this claim with reference to some natural object or permanent monument and additional information (if any) concerning its locality are as follows: \_\_\_\_\_

\_\_\_\_\_ The above information is shown on the attached map.

DATED AND POSTED on the ground this 30<sup>th</sup> day of January, 2018.

☒ LOCATOR(s) ☐ AGENT

Print Name(s) James Cai

Signature(s) [Signature]

Form MCF100  
Revised July 2014

This form is available from the Arizona Geological Survey and may be reproduced.

AMC449047

# MINING CLAIM MAP

Lode (☒) Placer ( )  
Millsite ( )

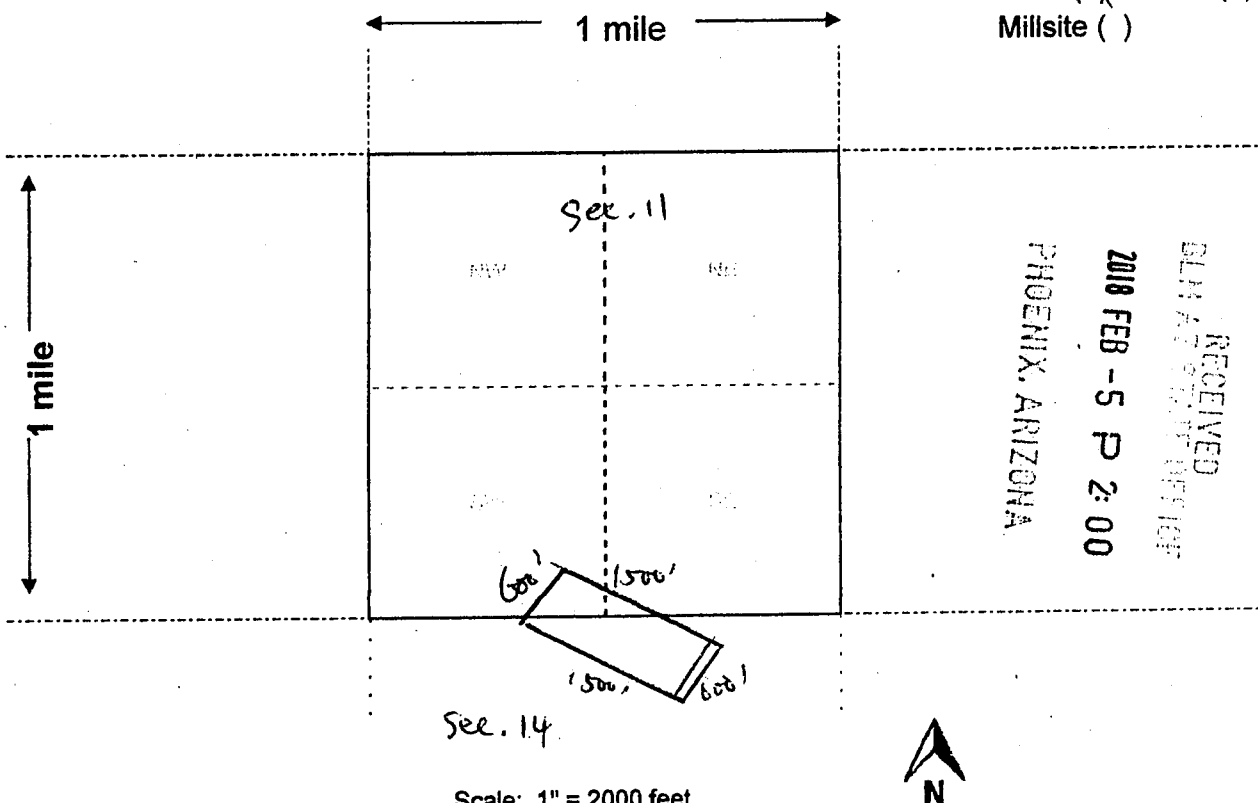

Scale: 1" = 2000 feet

- The above map depicts the GY. Grand Bay No. 2 mining claim, which is located in Section (s) 11, 14, Township 23 N, Range 18 W, Gila and Salt River Base and Meridian, Mohave County, Arizona. Total claim acreage is 20.66
- The type of corner and location monuments used are as follows: Wood Post

- The bearings and distances in degrees and feet between claim corners and to a public land survey monument are as depicted on the map.
- If the claim is a placer or millsite claim with exterior limits conforming to legal subdivisions of the public survey, provide a legal description of the claim \_\_\_\_\_

Form MCF100a  
Revised July 2014

This form is available from the Arizona Geology Survey and may be reproduced.

AHC449047



0238

Cooper Age: 18  
 Fraction, 1/2  
 2. Grand Boy  
 Ender  
 IN ONLY  
 MONDAY  
 Containing in  
 S.

**SUNFLEX**

710-11763

known  
2-11-  
Green  
Bib

iii

11

1

1

1

1

—

1

11

•

1000

T. 23 N., R. 18 W.

**LOCATION NOTICE FOR LODE MINING CLAIM**

☐ Amendment BLM Serial # \_\_\_\_\_

NOTICE IS HEREBY GIVEN that the G.V. Ich Ge Bible

\_\_\_\_\_ lode mining claim has been located

by BC Investments LLC whose current mailing

address is 75 Loiz Ln, San Francisco

CA 94134

BLM  
Date  
Stamp

RECEIVED  
BLM AZ STATE OFF OF  
2018 FEB - 5 P 2:00  
PHOENIX, ARIZONA

The general course of this claim is ONSW of Sec. 11 and it is situated in Mohave  
County, Arizona. This claim is 1462.1' feet in length and 595.03' feet in width.

20 Total Claim Acreage. This claim runs from the location monument on which this location notice  
is posted on the centerline of the claim approximately 731 feet in a N.W direction to the S.E  
end line and 300 feet in a North direction to the South end line. This claim is marked by six  
monuments, one at each corner and one at the center of each end line of the claim.

The location monument on which this notice is posted is situated within Section 11, Township 23  
N, Range 18 W, Gila Salt River Base and Meridian, Arizona and this claim encompasses portions  
of the following quarter section(s), section(s), Township(s) and Range(s) South West Quarter  
Section, Sec 11, T.23N, R.18W

Gila Salt River Base and Meridian, Arizona.

The locality of this claim with reference to some natural object or permanent monument and additional information  
(if any) concerning its locality are as follows: \_\_\_\_\_

\_\_\_\_\_ The above information is shown on the attached map.

DATED AND POSTED on the ground this 30<sup>th</sup> day of January, 2018.

☒ LOCATOR(s) ☐ AGENT

Print Name(s) James Cai

Signature(s) \_\_\_\_\_

Form MCF100  
Revised July 2014

This form is available from the Arizona Geological Survey and may be reproduced.

AHC449048

# MINING CLAIM MAP

Lode (X) Placer ( )  
Millsite ( )

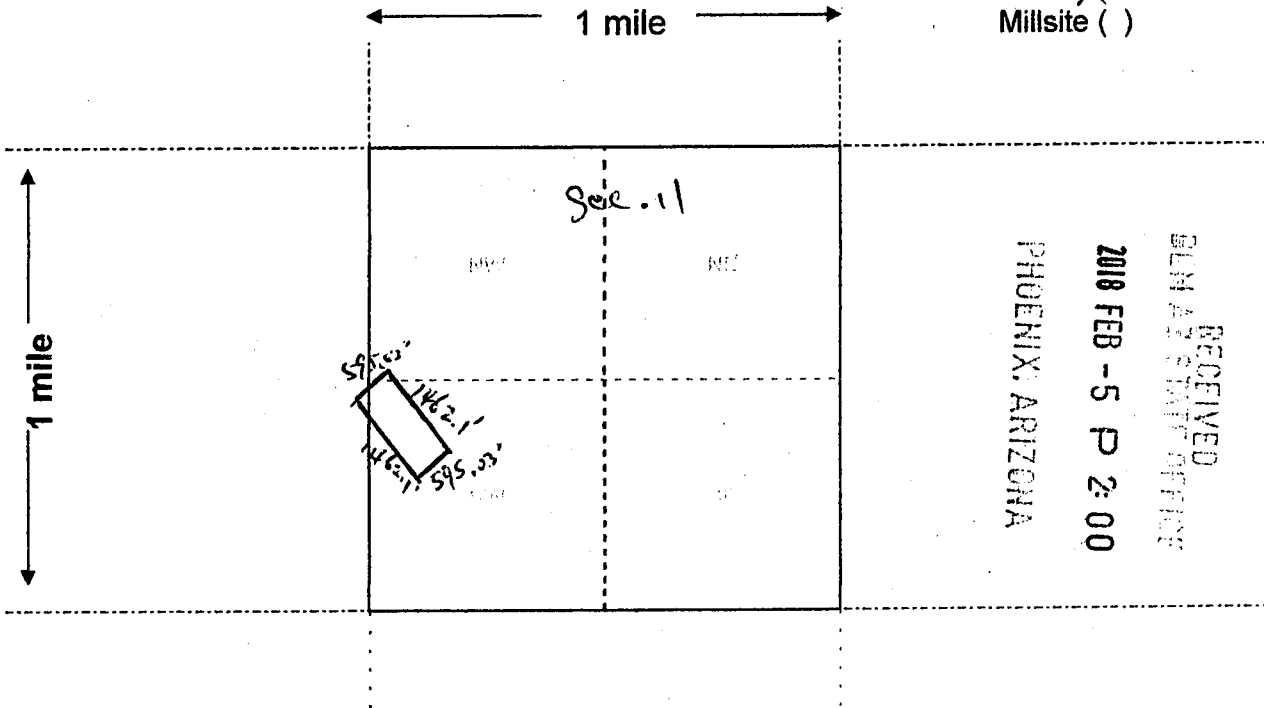

RECEIVED  
BLM AZ STATE OFFICE  
2018 FEB - 5 P 2:00  
PHOENIX, ARIZONA

Scale: 1" = 2000 feet



1. The above map depicts the Gy. Ich Ge Bibble mining claim, which is located in Section (s)  
11, Township 23 N, Range 18 W, Gila and Salt River Base and Meridian,  
Mohave County, Arizona. Total claim acreage is 20

2. The type of corner and location monuments used are as follows: wood post

3. The bearings and distances in degrees and feet between claim corners and to a public land survey monument are as depicted on the map.

4. If the claim is a placer or millsite claim with exterior limits conforming to legal subdivisions of the public survey, provide a legal description of the claim \_\_\_\_\_

Form MCF100a  
Revised July 2014

This form is available from the Arizona Geology Survey and may be reproduced.

AHC449048

AHC449048

RECEIVED  
BLM AZ STATE OFFICE

2018 FEB -5 P 2:00

PHOENIX, ARIZONA

Corner 150, B  
Fracture, 150  
2. Grand Boy  
Lodge  
IN  
190175  
Containing at  
S.

SURVEYED

The One

Known

Zella

Grand

Boy

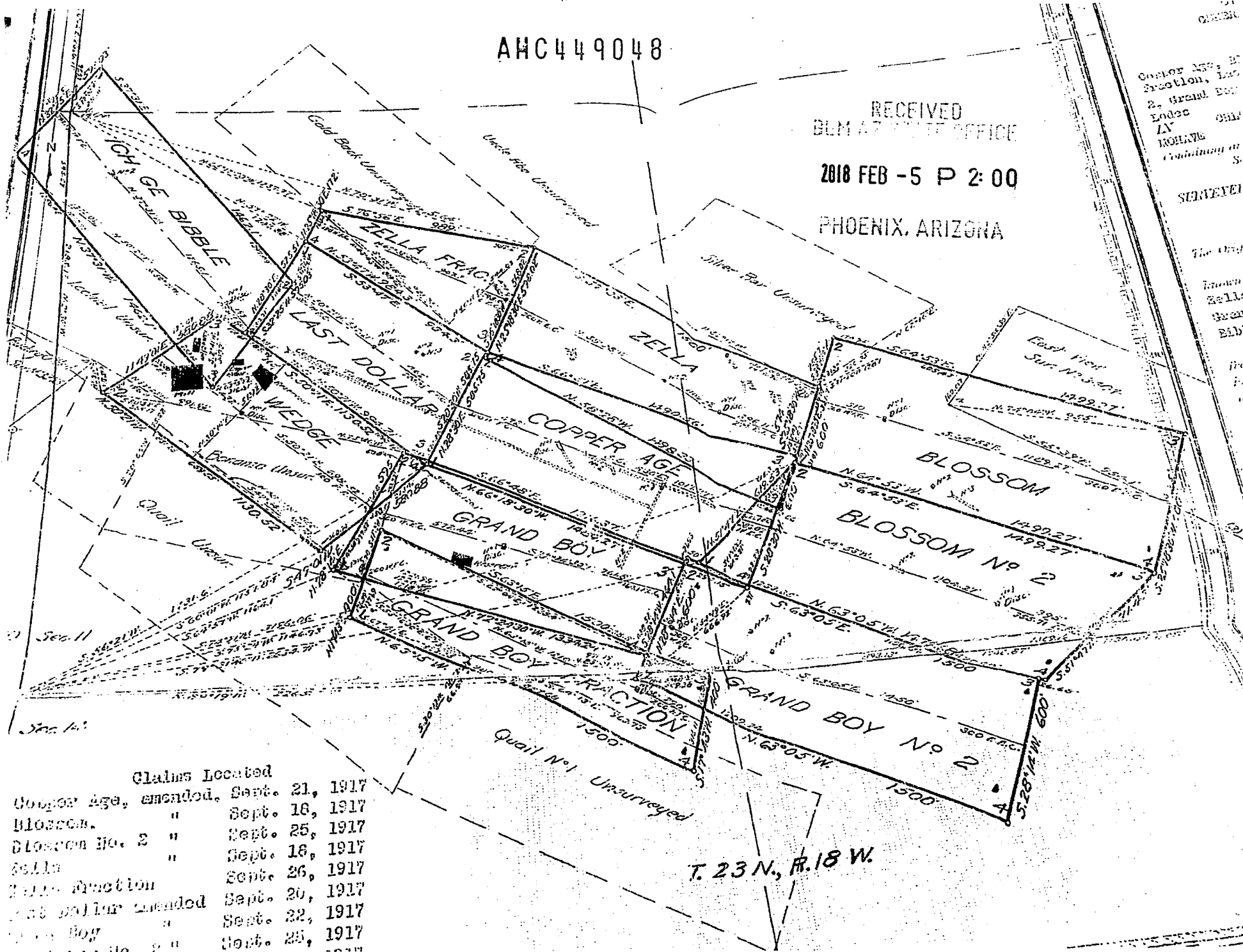

Claims Located

Copper Age, amended	Sept. 21, 1917
Blossom	Sept. 18, 1917
Blossom No. 2	Sept. 25, 1917
Zella	Sept. 18, 1917
Zella Fracture	Sept. 26, 1917
Last Dollar amended	Sept. 20, 1917
"	Sept. 22, 1917
Grand Boy	Sept. 25, 1917
"	Sept. 25, 1917

T. 23 N., R. 18 W.



3

**LOCATION NOTICE FOR LODE MINING CLAIM**

☐ Amendment BLM Serial # \_\_\_\_\_

NOTICE IS HEREBY GIVEN that the At. Last Dollar  
\_\_\_\_\_ lode mining claim has been located

by BC Investments LLC whose current mailing  
address is 75 Lois Ln San Francisco  
CA 94134

BLM  
Date  
Stamp

RECEIVED  
BLM AZ STATE OFFICE  
2018 FEB - 5 P 2:02  
PHOENIX, ARIZONA

The general course of this claim is on SW of Sec. 11 and it is situated in Mohave  
County, Arizona. This claim is 994.21' feet in length and 585.75' feet in width.

13.5 Total Claim Acreage. This claim runs from the location monument on which this location notice  
is posted on the centerline of the claim approximately 994 feet in a west direction to the East  
end line and 585 feet in a North direction to the South end line. This claim is marked by six  
monuments, one at each corner and one at the center of each end line of the claim.

The location monument on which this notice is posted is situated within Section 11, Township 23  
N, Range 18 W, Gila Salt River Base and Meridian, Arizona and this claim encompasses portions  
of the following quarter section(s), section(s), Township(s) and Range(s) South West Quarter  
Section, Sec 11, T. 23 N, R. 18 W

Gila Salt River Base and Meridian, Arizona.

The locality of this claim with reference to some natural object or permanent monument and additional information  
(if any) concerning its locality are as follows: \_\_\_\_\_

\_\_\_\_\_ The above information is shown on the attached map.

DATED AND POSTED on the ground this 30th day of January, 2018.

☒ LOCATOR(s) ☐ AGENT

Print Name(s) James Cai

Signature(s) [Signature]

Form MCF100  
Revised July 2014

This form is available from the Arizona Geological Survey and may be reproduced.

AMC449049

# MINING CLAIM MAP

Lode (X) Placer ( )  
Millsite ( )

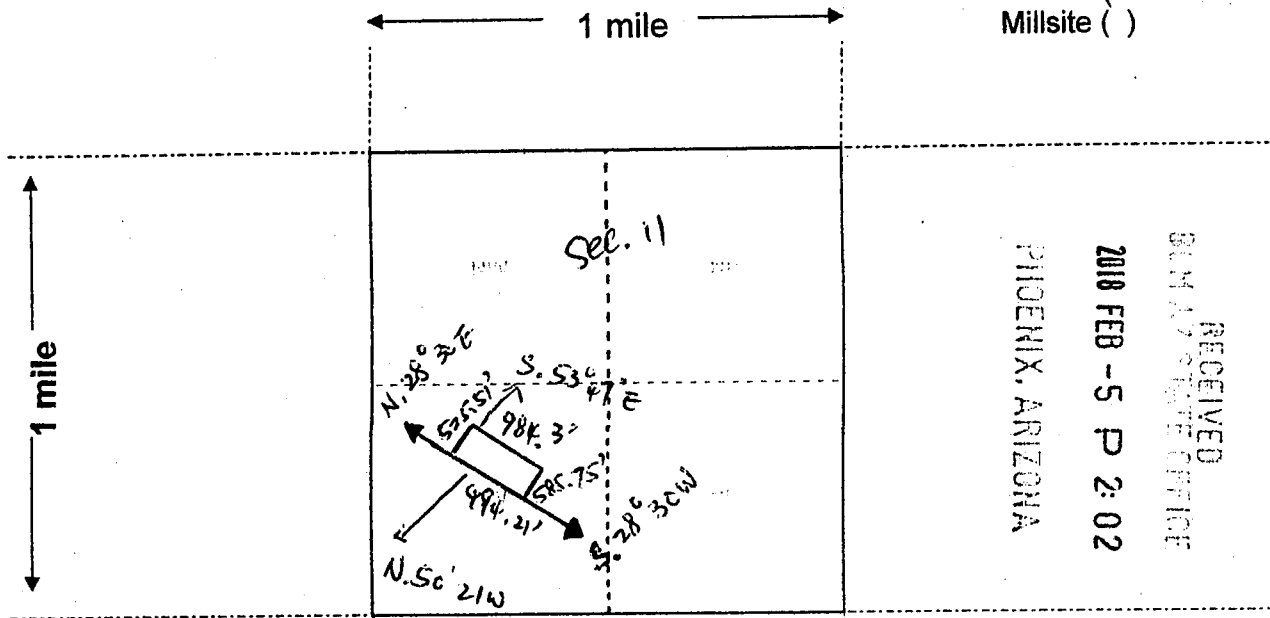

RECEIVED  
S.M.A. STATE OFFICE  
2010 FEB - 5 P 2:02  
PHOENIX, ARIZONA

Scale: 1" = 2000 feet



- The above map depicts the GY. Last Dollar mining claim, which is located in Section (s) 11, Township 23 N, Range 18 W, Gila and Salt River Base and Meridian, Mohave County, Arizona. Total claim acreage is 13.50
- The type of corner and location monuments used are as follows: Wood post
- The bearings and distances in degrees and feet between claim corners and to a public land survey monument are as depicted on the map.
- If the claim is a placer or millsite claim with exterior limits conforming to legal subdivisions of the public survey, provide a legal description of the claim \_\_\_\_\_

Form MCF100a  
Revised July 2014

This form is available from the Arizona Geology Survey and may be reproduced.

AHC449049

AMC449049

RECEIVED  
BLM FIELD OFFICE  
2018 FEB -5 P 2:02  
PHOENIX, ARIZONA

Center 130, B  
Fraction, 130  
2. Grand Boy  
Lodec  
LY  
MONTAGE  
Containing at  
S.

SURVEYED

The Original

known  
Zella  
Grand  
BIB

1900  
1900

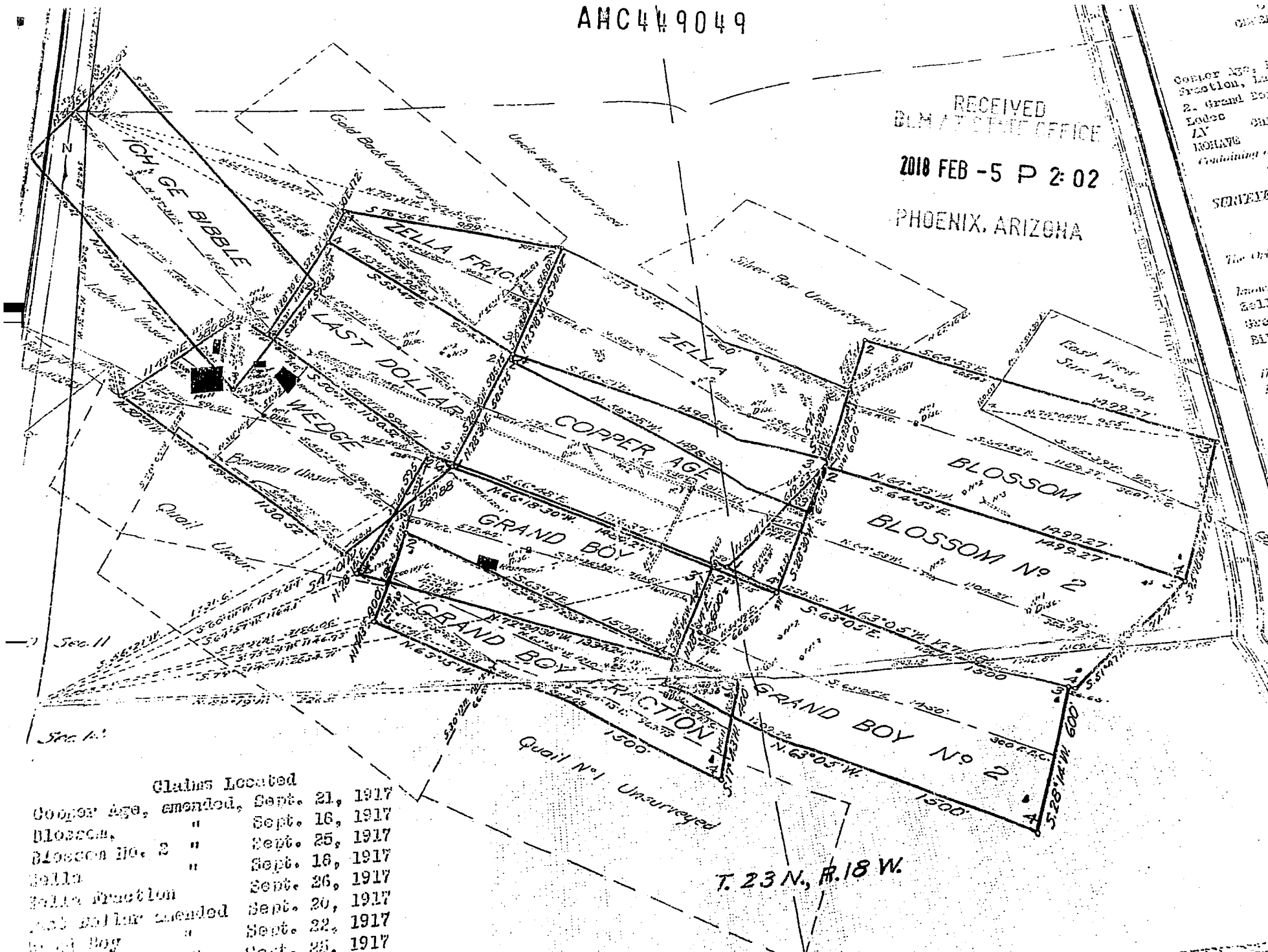

3

**LOCATION NOTICE FOR LODE MINING CLAIM**

☐ Amendment BLM Serial # \_\_\_\_\_

NOTICE IS HEREBY GIVEN that the Py. wedge

\_\_\_\_\_ lode mining claim has been located

by BC Investments LLC. whose current mailing

address is 75 Lois Ln, San Francisco

CA 94134

BLM  
Date  
Stamp

PHOENIX, ARIZONA

2018 FEB - 5 P 2:02

RECEIVED  
BLM ARIZONA OFFICE

The general course of this claim is ON SW of sec. 11 and it is situated in Mohave

County, Arizona. This claim is 1130.52' feet in length and 580.88' feet in width.

15 Total Claim Acreage. This claim runs from the location monument on which this location notice is posted on the centerline of the claim approximately 1130 feet in a West direction to the East end line and 580 feet in a North direction to the South end line. This claim is marked by six monuments, one at each corner and one at the center of each end line of the claim.

The location monument on which this notice is posted is situated within Section 11, Township 23N, Range 18 W, Gila Salt River Base and Meridian, Arizona and this claim encompasses portions of the following quarter section(s), section(s), Township(s) and Range(s) South West

Quarter Section, Section 11, T. 23N, R. 18W

Gila Salt River Base and Meridian, Arizona.

The locality of this claim with reference to some natural object or permanent monument and additional information (if any) concerning its locality are as follows: \_\_\_\_\_

\_\_\_\_\_ The above information is shown on the attached map.

DATED AND POSTED on the ground this 30<sup>th</sup> day of January, 2018.

☒ LOCATOR(s) ☐ AGENT

Print Name(s) James Cai

Signature(s) [Signature]

Form MCF100  
Revised July 2014

This form is available from the Arizona Geological Survey and may be reproduced.

AHC449050



# MINING CLAIM MAP

Lode (X) Placer ( )  
Millsite ( )

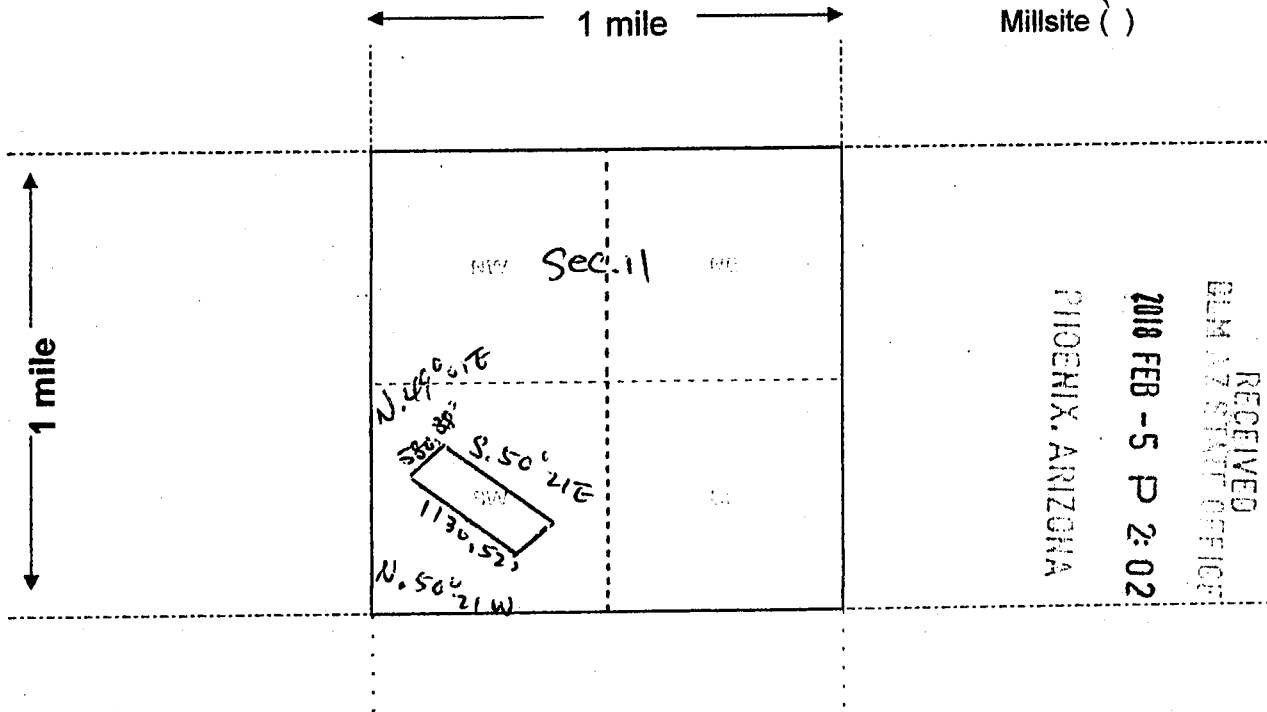

RECEIVED  
BLM AZ STATE OFFICE  
2018 FEB -5 P 2:02  
PHOENIX, ARIZONA

Scale: 1" = 2000 feet



1. The above map depicts the G.V. Wedge mining claim, which is located in Section (s) 11, Township 23 N, Range 18 N, Gila and Salt River Base and Meridian, Mohave County, Arizona. Total claim acreage is 15

2. The type of corner and location monuments used are as follows: Wood Post

3. The bearings and distances in degrees and feet between claim corners and to a public land survey monument are as depicted on the map.

4. If the claim is a placer or millsite claim with exterior limits conforming to legal subdivisions of the public survey, provide a legal description of the claim \_\_\_\_\_

Form MCF100a  
Revised July 2014

This form is available from the Arizona Geology Survey and may be reproduced.

AHC449050

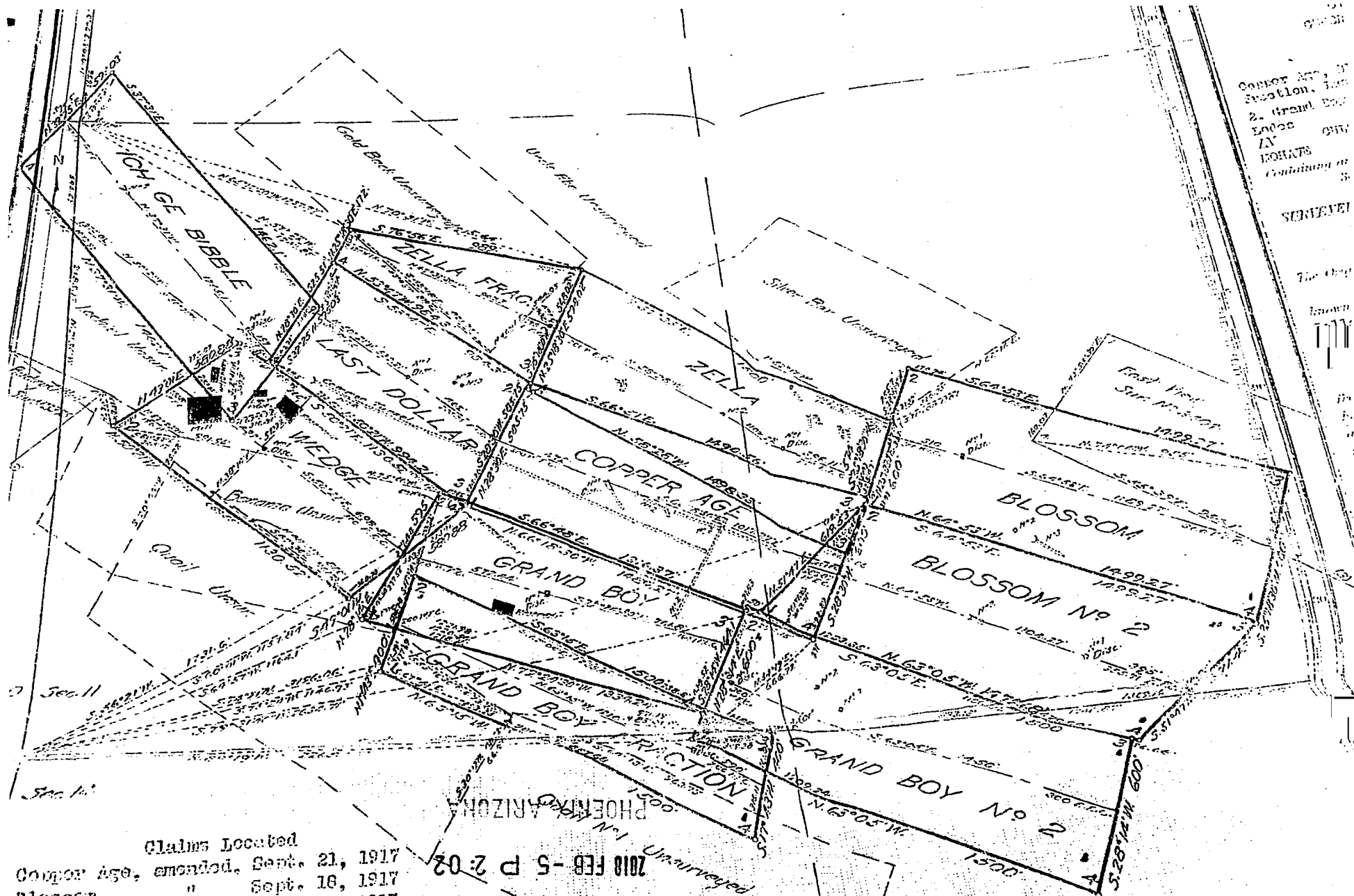

Copper Age, 17  
 Section, 100  
 2. Grand Boy  
 Index  
 IN  
 MONATE  
 containing in

SEEKING

The City

known



in

by

of

the

area

is

not

shown

on

the

map

as

it

is

not

shown

on

the

map

as

it

Claims Located	
Copper Age, amended.	Sept. 21, 1917
Blossom.	Sept. 16, 1917
Blossom No. 2	Sept. 25, 1917
Zella	Sept. 18, 1917
Zella Fraction	Sept. 26, 1917
Last Dollar amended	Sept. 20, 1917
Grand Boy	Sept. 22, 1917
Grand Boy No. 2	Sept. 28, 1917

2018 FEB - 5 P 2:02

RECEIVED

T. 23 N., R. 18 W.

ARCH 49050

## LOCATION NOTICE FOR LOPE MINING CLAIM

☐ Amendment BLM Serial # \_\_\_\_\_NOTICE IS HEREBY GIVEN that the G.Y. Zella  
\_\_\_\_\_ lode mining claim has been locatedby BC Investments LLC whose current mailing  
address is 75 Lois Ln, San Francisco  
CA 94134BLM  
Date  
Stamp

PHOENIX, ARIZONA

2018 FEB -5 P 1:59

RECEIVED  
BLM STAFF OFFICEThe general course of this claim is on SW of sec. 11 and it is situated in Maricopa  
County, Arizona. This claim is 1500' feet in length and 598.02' feet in width.20.66 Total Claim Acreage. This claim runs from the location monument on which this location notice  
is posted on the centerline of the claim approximately 750' feet in a West direction to the East  
end line and 200' feet in a North direction to the South end line. This claim is marked by six  
monuments, one at each corner and one at the center of each end line of the claim.The location monument on which this notice is posted is situated within Section 11, Township 23  
N, Range 18 W, Gila Salt River Base and Meridian, Arizona and this claim encompasses portions  
of the following quarter section(s), section(s), Township(s) and Range(s) South West Quarter  
Section, Sec. 11, T. 23N, R. 18W

Gila Salt River Base and Meridian, Arizona.

The locality of this claim with reference to some natural object or permanent monument and additional information  
(if any) concerning its locality are as follows: \_\_\_\_\_

The above information is shown on the attached map.

DATED AND POSTED on the ground this 30<sup>th</sup> day of January, 2018.☒ LOCATOR(s) ☐ AGENTPrint Name(s) James CaiSignature(s) [Signature]Form MCF100  
Revised July 2014

This form is available from the Arizona Geological Survey and may be reproduced.

AHC449051

# MINING CLAIM MAP

Lode (X) Placer ( )  
Millsite ( )

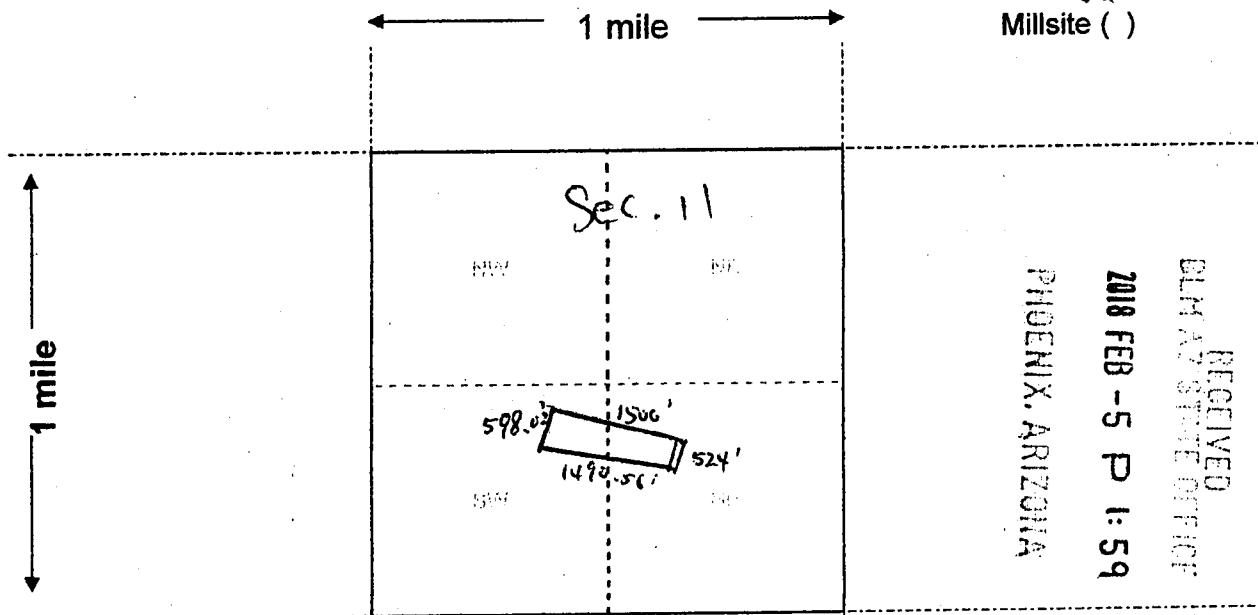

RECEIVED  
BLM AZ STATE OFFICE  
2018 FEB - 5 P 1:59  
PHOENIX, ARIZONA

Scale: 1" = 2000 feet



- The above map depicts the G.V. Zella mining claim, which is located in Section (s) 11, Township 23 N, Range 18 W, Gila and Salt River Base and Meridian, Mohave County, Arizona. Total claim acreage is 20.66
- The type of corner and location monuments used are as follows: wood post
- The bearings and distances in degrees and feet between claim corners and to a public land survey monument are as depicted on the map.
- If the claim is a placer or millsite claim with exterior limits conforming to legal subdivisions of the public survey, provide a legal description of the claim \_\_\_\_\_

Form MCF100a  
Revised July 2014

This form is available from the Arizona Geology Survey and may be reproduced.

AMC449051

AMC449051

RECEIVED  
BUREAU OF LAND OFFICE

2018 FEB -5 P 1:59

PHOENIX, ARIZONA

Copper Age, 11  
Fraction, 11  
2, Grand Boy  
Lodes  
IN  
IRONSTONE  
Containing 11

SURVEYED

The Org

Known  
Zella  
Grand  
Boy

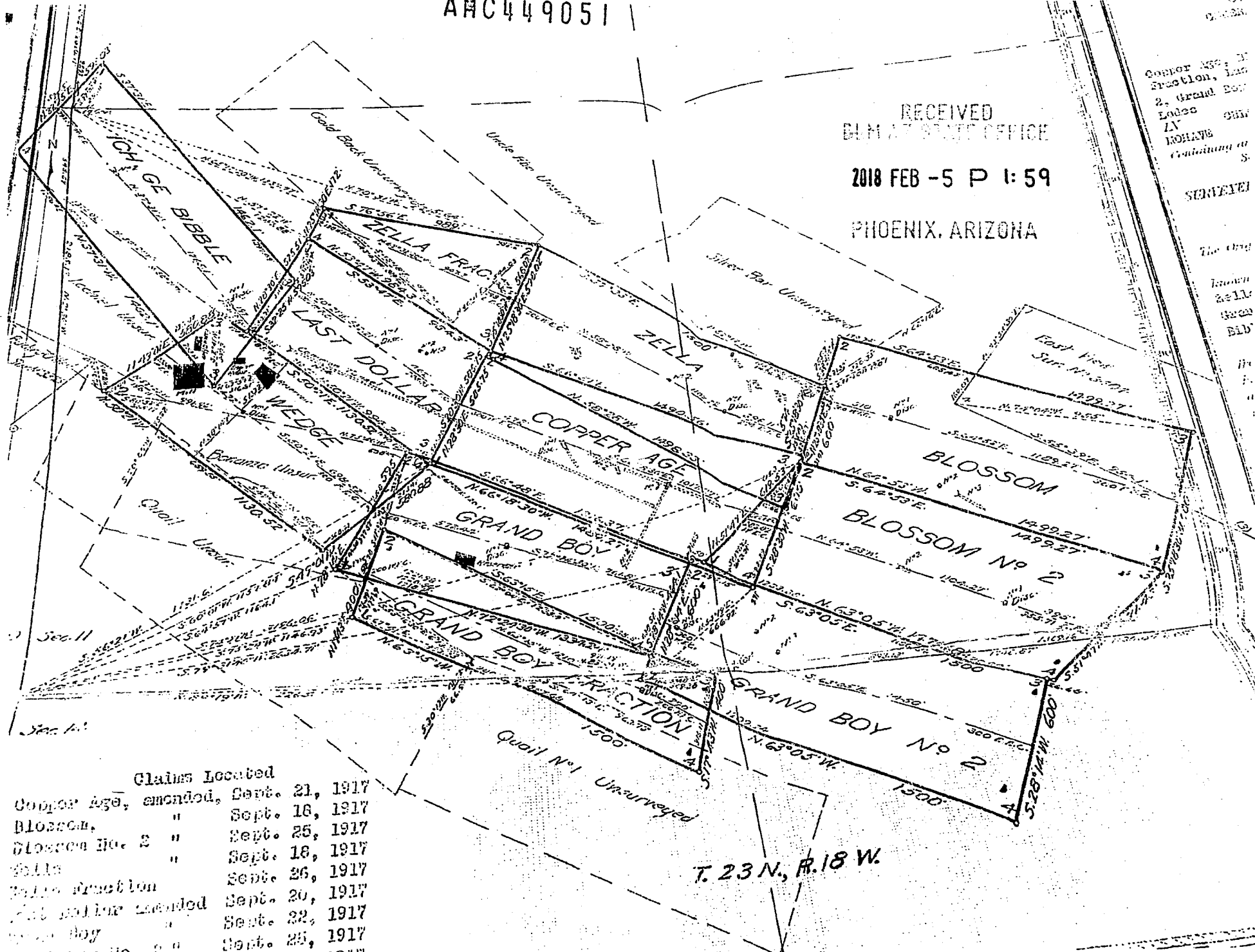

Claims Located

Copper Age, amended,	Sept. 21, 1917
Blossom,	Sept. 16, 1917
Blossom No. 2	Sept. 25, 1917
Zella	Sept. 18, 1917
Zella Fraction	Sept. 26, 1917
Last Dollar amended	Sept. 20, 1917
Grand Boy	Sept. 22, 1917
Grand Boy No. 2	Sept. 25, 1917

T. 23 N., R. 18 W.



3

LOCATION NOTICE FOR LODE MINING CLAIM

☐ Amendment BLM Serial # \_\_\_\_\_

NOTICE IS HEREBY GIVEN that the G.Y. Zella Fraction  
\_\_\_\_\_ lode mining claim has been located

by BC Investments LLC whose current mailing  
address is 75 Laiz Ln, San Francisco  
CA 94134

BLM  
Date  
Stamp

RECEIVED  
BLM ARIZONA OFFICE  
2018 FEB - 5 P 1:59  
PHOENIX, ARIZONA

The general course of this claim is ON SW 1/4 of Sec. 11 and it is situated in Mohave  
County, Arizona. This claim is 989' feet in length and 568.02' feet in width.

10 Total Claim Acreage. This claim runs from the location monument on which this location notice  
is posted on the centerline of the claim approximately 490' feet in a West direction to the East  
end line and 284' feet in a North direction to the South end line. This claim is marked by six  
monuments, one at each corner and one at the center of each end line of the claim.

The location monument on which this notice is posted is situated within Section 11, Township 23  
N, Range 18 W, Gila Salt River Base and Meridian, Arizona and this claim encompasses portions  
of the following quarter section(s), section(s), Township(s) and Range(s) South West Quarter  
Section, Sec. 11, T. 23 N, R. 18 W

Gila Salt River Base and Meridian, Arizona.

The locality of this claim with reference to some natural object or permanent monument and additional information  
(if any) concerning its locality are as follows: \_\_\_\_\_

\_\_\_\_\_ The above information is shown on the attached map.

DATED AND POSTED on the ground this 30th day of January, 2018.

☒ LOCATOR(s) ☐ AGENT

Print Name(s) James Cai

Signature(s) [Signature]

Form MCF100  
Revised July 2014

This form is available from the Arizona Geological Survey and may be reproduced.

AHC449052

# MINING CLAIM MAP

Lode (X) Placer ( )  
Millsite ( )

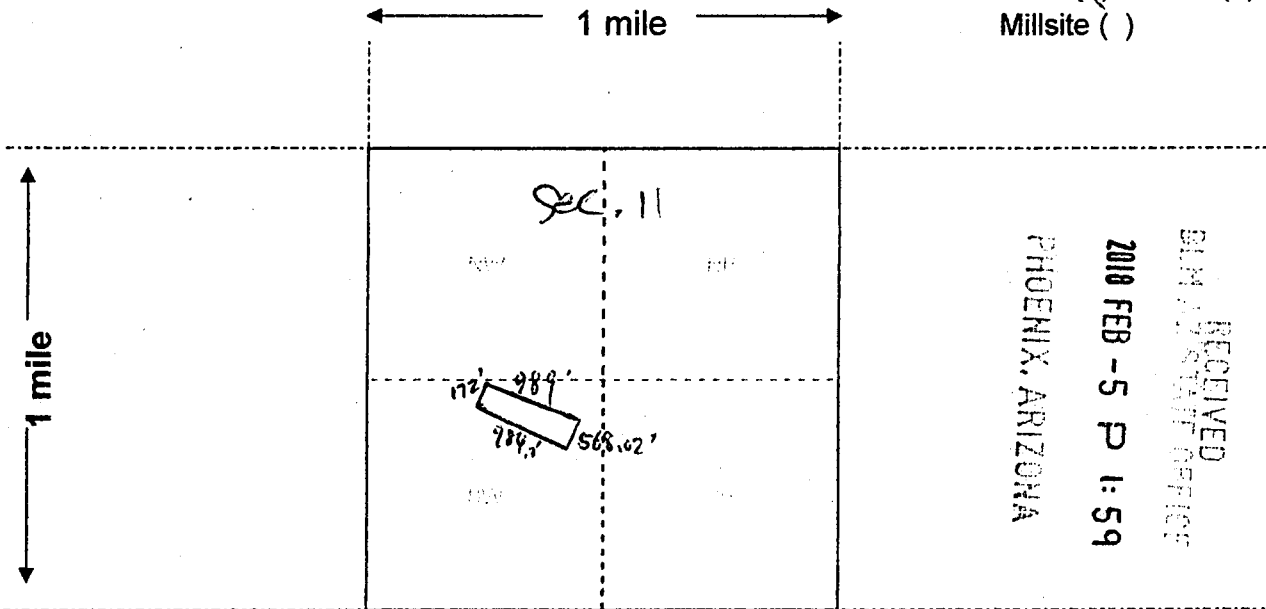

Scale: 1" = 2000 feet



- The above map depicts the G.V. Zella Fraction mining claim, which is located in Section (s) 11, Township 23 N, Range 18 W, Gila and Salt River Base and Meridian, Maricopa County, Arizona. Total claim acreage is 10
- The type of corner and location monuments used are as follows: Wood post
- The bearings and distances in degrees and feet between claim corners and to a public land survey monument are as depicted on the map.
- If the claim is a placer or millsite claim with exterior limits conforming to legal subdivisions of the public survey, provide a legal description of the claim \_\_\_\_\_

Form MCF100a  
Revised July 2014

This form is available from the Arizona Geology Survey and may be reproduced.

AHC449052

T. 23 N., R. 18 W.



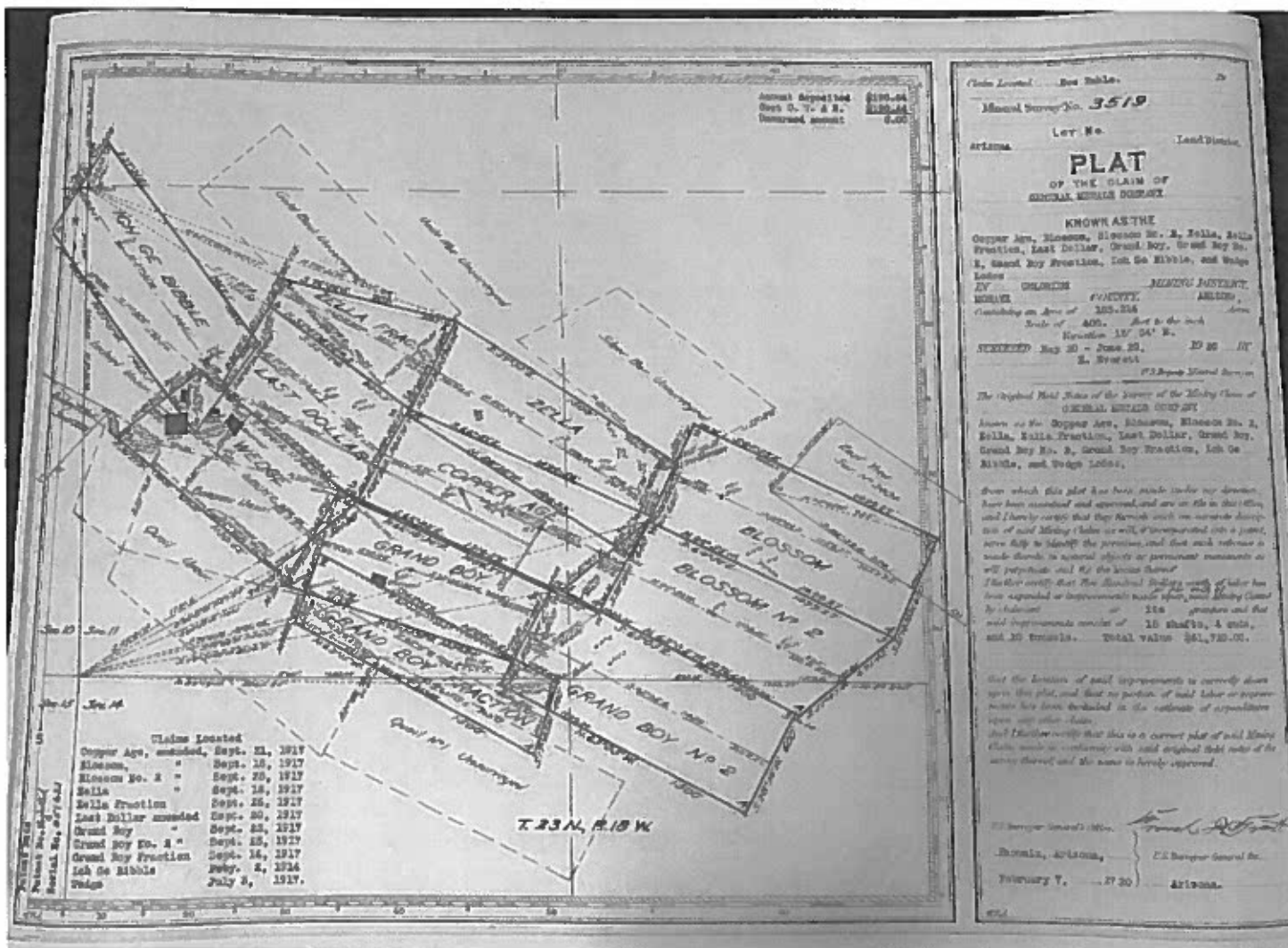



RUN TIME: 10:02 AM

DEPARTMENT OF INTERIOR  
BUREAU OF LAND MANAGEMENT

RUN DATE: 02/13/2018  
Page 1 of 1

Input Parameters for Geographic Report with Land

System Id = CR

Admin State = AZ

Geo State =

Casetype Begins With

Case Disp Txt = AUTHORIZED, CANCELLED, EXPIRED, PENDING, REJECTED, VOID, WITHDRAWN

Mer Twp Rng =

Section =

Mtrs = 14 0230N 0180W 010, 14 0230N 0180W 011, 14 0230N 0180W 014, 14 0230N 0180W 999

Commodity =

Commodity Txt =

Pending Org =

Pend Org Decode =

Total Rows Returned: 16

NO WARRANTY IS MADE BY BLM FOR USE OF THE DATA  
FOR PURPOSES NOT INTENDED BY BLM

RUN TIME: 10:02 AM

Adm State: AZ

UNITED STATES DEPARTMENT OF INTERIOR  
BUREAU OF LAND MANAGEMENT  
GEOGRAPHIC REPORT WITH LAND  
Sorted by Serial Number

RUN DATE: 02/13/2018

Page 1 of 2

Serial Number: AZA 000740

Total Case Acres: 6.060

<u>Casetype</u>	<u>Case Disp</u>	14	0230N	0180W	<u>Sect</u>	<u>Sur Typ</u>	<u>Sur Num</u>	<u>Suff</u>	<u>Subdivision</u>	<u>Act Pend</u>
287300	AUTHORIZED				010	LOTS			17;	

Serial Number: AZA 001465

Total Case Acres: 9.040

<u>Casetype</u>	<u>Case Disp</u>	14	0230N	0180W	<u>Sect</u>	<u>Sur Typ</u>	<u>Sur Num</u>	<u>Suff</u>	<u>Subdivision</u>	<u>Act Pend</u>
287300	AUTHORIZED				010	ALIQ LOTS			NWNE; 7,10,11,18;	

Serial Number: AZA 005877

Total Case Acres: 39.250

<u>Casetype</u>	<u>Case Disp</u>	14	0230N	0180W	<u>Sect</u>	<u>Sur Typ</u>	<u>Sur Num</u>	<u>Suff</u>	<u>Subdivision</u>	<u>Act Pend</u>
286203	AUTHORIZED				010	ALIQ LOTS			SWNW; 8,14,15;	

Serial Number: AZA 028681

Total Case Acres: 5.210

<u>Casetype</u>	<u>Case Disp</u>	14	0230N	0180W	<u>Sect</u>	<u>Sur Typ</u>	<u>Sur Num</u>	<u>Suff</u>	<u>Subdivision</u>	<u>Act Pend</u>
286001	AUTHORIZED				011	LOTS			6,8,9,13;	

Serial Number: AZA 031567

Total Case Acres: 7.925

<u>Casetype</u>	<u>Case Disp</u>	14	0230N	0180W	<u>Sect</u>	<u>Sur Typ</u>	<u>Sur Num</u>	<u>Suff</u>	<u>Subdivision</u>	<u>Act Pend</u>
285003	AUTHORIZED				010	LOTS MNR			8,14,15; W2SWNW;	

RUN TIME: 10:02 AM

Adm State: AZ

UNITED STATES DEPARTMENT OF INTERIOR  
BUREAU OF LAND MANAGEMENT  
GEOGRAPHIC REPORT WITH LAND  
Sorted by Serial Number

RUN DATE: 02/13/2018

Page 2 of 2

Serial Number: AZA 032473

Total Case Acres: 13.044

<u>Casetype</u>	<u>Case Disp</u>	14	0230N	0180W	<u>Sect</u>	<u>Sur Typ</u>	<u>Sur Num</u>	<u>Suff</u>	<u>Subdivision</u>	<u>Act Pend</u>
287001	AUTHORIZED				010	LOTS MNR			8,14,15; W2SWNW;	

Serial Number: AZA 032476

Total Case Acres: 42.190

<u>Casetype</u>	<u>Case Disp</u>	14	0230N	0180W	<u>Sect</u>	<u>Sur Typ</u>	<u>Sur Num</u>	<u>Suff</u>	<u>Subdivision</u>	<u>Act Pend</u>
281001	AUTHORIZED				010	LOTS MNR			8,14,15; W2SWNW;	

Serial Number: AZA 034359

Total Case Acres: 3.543

<u>Casetype</u>	<u>Case Disp</u>	14	0230N	0180W	<u>Sect</u>	<u>Sur Typ</u>	<u>Sur Num</u>	<u>Suff</u>	<u>Subdivision</u>	<u>Act Pend</u>
281001	AUTHORIZED				010	LOTS			7,8;	
					011	LOTS			9,10;	

Serial Number: AZPHX 0034352

Total Case Acres: 424.177

<u>Casetype</u>	<u>Case Disp</u>	14	0230N	0180W	<u>Sect</u>	<u>Sur Typ</u>	<u>Sur Num</u>	<u>Suff</u>	<u>Subdivision</u>	<u>Act Pend</u>
285003	AUTHORIZED				010	ALIQ LOTS			NWNE; 10,17;	



MOHAVE COUNTY  
KINGMAN FIELD OFFICE

**MTP**  
**SUPPL SECS 1,2,11,12**

FOR ORDERS AFFECTING DISPOSAL OR USE OF  
UNIDENTIFIED LANDS WITHDRAWN FOR CLASSIFICATION,  
MINERALS, WATER AND/OR OTHER PUBLIC PURPOSES,  
REFER TO INDEX OF MISCELLANEOUS DOCUMENTS.

NDS 451 NE

AZA 31001 R/W Precipitation Gauge  
Sec 12: SW/NE1/4NW1/4



**WARNING STATEMENT**

**WARNING STATEMENT**  
This plot is the Bureau's Record of Title, and should be used only as a graphic display of the township survey data. Records hereon do not reflect title changes which may have been effected by lateral movements of rivers or other bodies of water. Refer to the cadastral surveys for official survey information.

CURRENT TO	NW	GSR Mer
5-5-2015	ACAD	T 23 N
		R 18 W



MOHAVE COUNTY  
KINGMAN FIELD OFFICE

**MTP**  
**SUPPL SECS 3,9,10**

[illegible]

FOR ORDERS AFFECTING DISPOSAL OR USE OF  
UNIDENTIFIED LANDS WITHDRAWN FOR CLASSIFICATION,  
MINERALS, WATER AND/OR OTHER PUBLIC PURPOSES,  
REFER TO INDEX OF MISCELLANEOUS DOCUMENTS

Grazing Dist No 2

MDS 451 NE  
452 NW

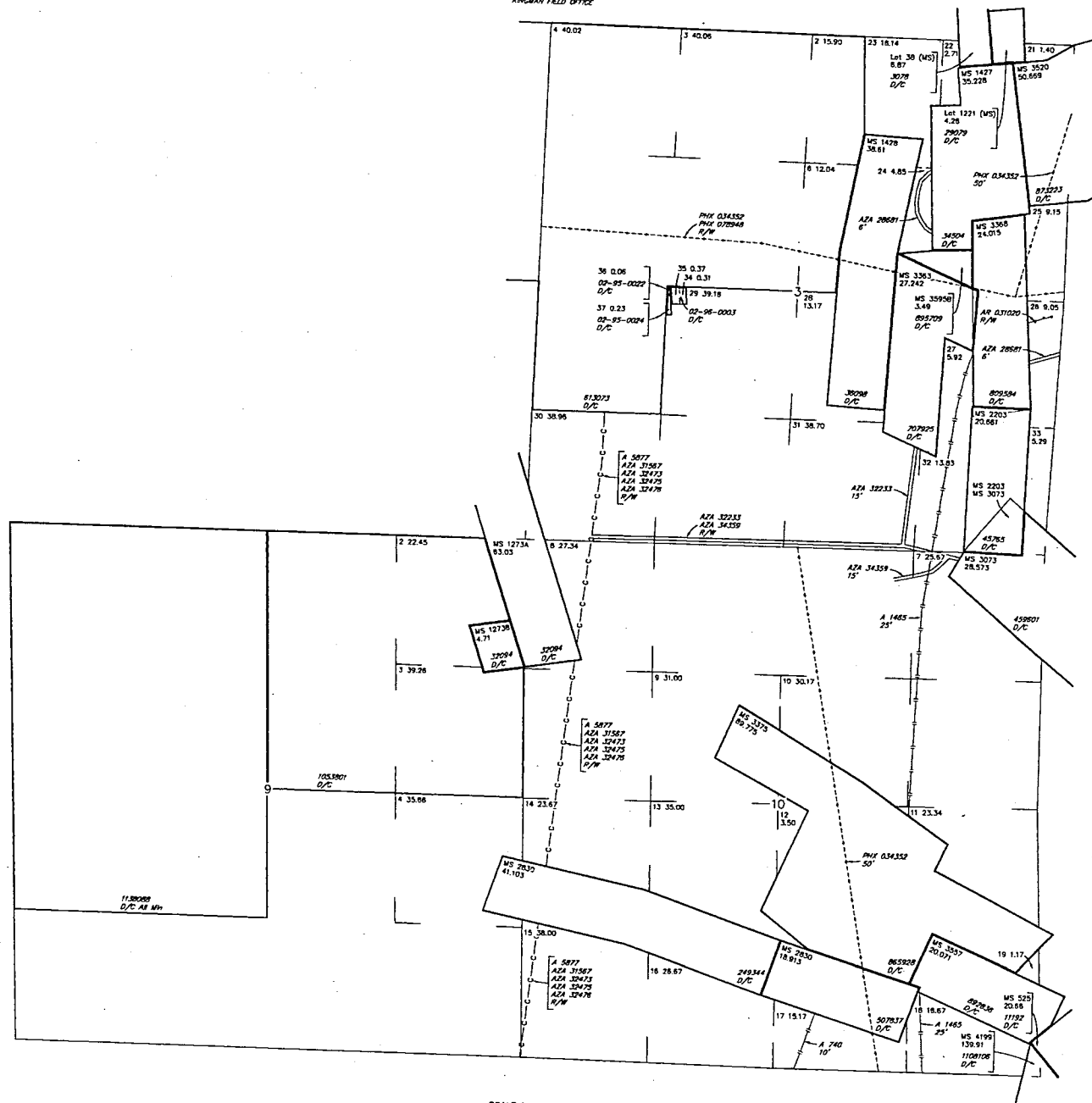

SCALE in chains

5 0 5 10 20

**WARNING STATEMENT**

**WARNING STATEMENT**  
This plot is the Bureau's Record of Title, and should be used only as a graphic display of the township survey data. Records hereon do not reflect title changes which may have been effected by lateral movements of rivers or other bodies of water. Refer to the cadastral surveys for official survey information.

**NO 2**

CURRENT TO	NW	GSR Mer
5-5-2015	ACAD	T 23 N
		R 18 W

MOHAVE COUNTY  
KINGMAN FIELD OFFICE

**MTP**  
**SUPPL SECS 13,14,23,24**

FOR ORDERS AFFECTING DISPOSAL OR USE OF  
UNIDENTIFIED LANDS WITHDRAWN FOR CLASSIFICATION,  
MINERALS, WATER AND/OR OTHER PUBLIC PURPOSES,  
REFER TO INDEX OF MISCELLANEOUS DOCUMENTS.

AR 033343 R/W Pipeline 25'  
Sec 24: Lot 7



**WARNING STATEMENT**

This plot is the Bureau's Record of Title, and should be used only as a graphic display of the township survey data. Records hereon do not reflect title changes which may have been effected by lateral movements of rivers or other bodies of water. Refer to the cadastral surveys for official survey information.

CURRENT TO	NW	GSR Mer
5-18-2015	ACAD	T 23 N
		R 18 W

PRESS FIRMLY TO SEAL

PRESS FIRMLY TO SEAL



1022



85004

U.S. POSTAGE  
PAID  
SAN FRANCISCO, CA  
94112  
JAN 31, 18  
AMOUNT  
**\$6.70**  
R2305K133121-04

# PRIORITY® ★ MAIL ★



DATE OF DELIVERY SPECIFIED\*



USPS TRACKING™ INCLUDED\*



INSURANCE INCLUDED\*



PICKUP AVAILABLE

\* Domestic only

Expected Delivery Day: 02/02/2018

USPS TRACKING NUMBER



9505 5138 1687 8031 1121 43

WHEN USED INTERNATIONALLY  
A CUSTOMS DECLARATION  
LABEL MAY BE REQUIRED



PS00001000014

EP14F July 2013  
OD: 12.5 x 9.5

VISIT US AT **USPS.COM®**  
ORDER FREE SUPPLIES ONLINE



FROM:

BC Investment LLC.

75 Lois Ln, S.F CA 94134

TO:

BLM

One North Central Ave, Ste. 800

Phoenix, AZ 85004-4427

PHOENIX, ARIZONA

2018 FEB -5 P 1:59

RECEIVED  
BLM AZ STATE OFFICE



This envelope is made from post-consumer waste. Please recycle - again.

This packaging is the property of the U.S. Postal Service® and is provided solely for use in sending Priority Mail® shipments. Misuse is a violation of federal law. This packaging is not for resale. EP14F © U.S. Postal Service; July 2013; All rights reserved.